WEATHER FORECASTS

Victoria and Vicinity—Light to moderate winds, generally fair and moderately warm.
Vancouver and Vicinity—Continued fine and moderately warm.

The Daily Colonist.

(ESTABLISHED 1858)

COLONIST TELEPHONES
Business Office 11
Circulation 12
Job Printing 197
Editorial Rooms 80
Editor 2111

NO. 167—SIXTY-SIXTH YEAR | VICTORIA, BRITISH COLUMBIA, TUESDAY, JUNE 24, 1924 | TWENTY PAGES

SIX MONTREAL BANDITS GUILTY

Jury Took Eleven Minutes to Decide Fate of the Robbers Who Shot Hochelaga Bank Messenger

EXECUTION WILL TAKE PLACE ON OCTOBER 24

Morel Tells Judge That He Is Ready to Take His Medicine, But Claims That Davis Is Innocent

MONTREAL, June 25. — Louis Morel, Giuseppe Serafini, Tony Frank, Mike Valentino, Frank Gambino and Leo Davis will be hanged on October 24 for the murder of Henri Clerioux, Hochelaga bank chauffeur, on April 1, and one of the bandits, Harry Stone, who wash shot dead, unless an appeal or commutation of sentence should intervene in the case of either or all of the convicted men before that date.

The jury in the court of King's Bench took exactly eleven minutes to agree on their verdict, which they delivered at 5:30 this afternoon. "Guilty of murder," was the verdict brought in by the jury against all six men.

The court, after a fifteen-minute conference between judge and lawyers, addressed the formal inquiry to Serafini, if he had anything to say why formal sentence should not be passed upon him. The convicted man's lips quivered; his eyes reddened, a few tears welled over his cheeks, and he sighed and shook his head.

Knows Nothing About It

The invitation to speak was passed on to Frank Gambino. "All I have to say," said Gambino, "is, I do not know anything about it."

Mike Valentino, on being questioned, smiled and motioned to his companions at his right and left as if to say: "They've said it all."

"Leo Davis, have you anything to say?" the court asked.

"I had nothing to do with it," replied Davis. "I have not taken any part in that crime."

Tony Frank, through an interpreter, said: "Your lordship, I beg this tribunal to have pity on me. I have a very old father and mother. Furthermore, I have a wife and two children. Thirdly, in regard to this matter here, I know nothing at all about it; and no one here is able to say who I am."

Morel Defends Davis

The turn of Morel came. He said: "On the matter of the conspiracy, I plead guilty. In regard to the death of Stone, I heard the shooting, but I always understood it was an accident. I am ready to take my medicine, but I regret to see here at my side a man convicted of murder who had nothing whatever to do with it. No one ever called for the evidence of Constable Prevost, who approached the car when we had trouble with a tire and who could have said that he saw me and Stone and two others in the car, but Leo Davis was not there. I think it is an injustice to have brought this youngster here into the case, who had no connection with the crime whatever."

Mr. Justice Wilson then donned the black cap and pronounced sentence.

On the arrival of the six murderers at Bordeaux jail, Governor Seguin took special precautions and the prisoners were immediately placed in separate cells on what is called "Death watch."

Later in the evening Mrs. Frank, Mrs. Valentino and Mrs. Gambino were allowed to see their husbands.

NEXT WEEK MAY SEE PROROGATION

Proposal to Continue Fight for Some Time in Spite of Growing Belief and Quick Adjournment

OTTAWA, June 23.—Prorogation of parliament at the end of next week appears to be gaining belief among members, although some declare their intention to continue the fight for some weeks yet. Conservatives meet in caucus tomorrow morning to discuss the remaining sessional programme, and it is likely that then there will be discussion of an approximate date for the end of the session. Redistribution is the most contentious of the public measures yet to come before the House. Almost since the beginning of the session redistribution has been before a special committee, with Ontario constituencies as the stumbling block. On the Ontario constituencies it is doubtful if a full agreement between Liberals and Conservatives will be reached, and there is talk of sending the bill over for still another session. In any event, the bill for the single transferable vote is likely to go over for another year—unless it is decided to continue the session beyond the end of next week.

Believed Suicide

FORT WILLIAM, June 23.—Harry Davidowich, a foreign merchant, was found today by the police lying dead in a road behind his grocery store with a bullet through his heart. The police believe it is a case of suicide. An inquest will be held.

Pearl in Can of Oysters

NELSON, June 23.—James Burns, of Edgewood, has found a pearl of good shape and color, the size of a pea, in a can of oysters.

Army and Navy Veterans Hold Memorial Service in Honor of Dead

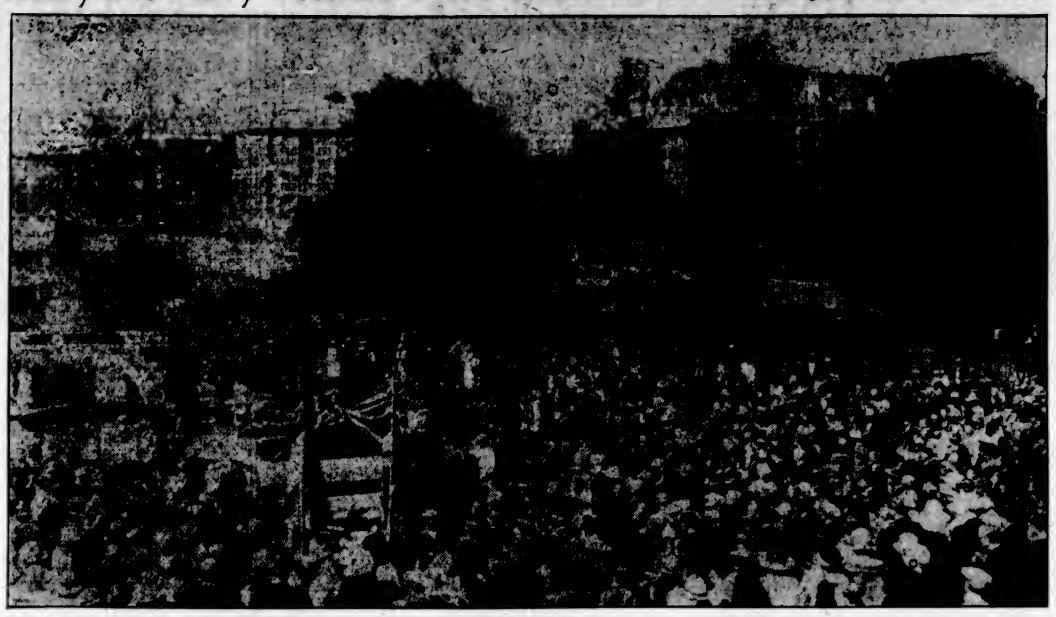

THE annual memorial service of the Army and Navy Veterans' Association in honor of the soldier and sailor dead was held in Parliament Square Sunday afternoon in the presence of a large throng of people. Clergy of various churches, Boy Scouts and lads of the Boys' Naval Brigade attended, as well as members of the local unit of the Veterans' Association. The standard-bearers of the various chapters of the Daughters of the Empire were grouped about the steps of the Parliament Buildings, where the service was centred.

Rev. J. M. Comyn Ching, the officiating minister, delivered an eloquent address, urging his hearers not to forget the debt owed to the disabled returned men. Many, he said, had been confined to the hospital cots since the end of the war, and were in danger of being forgotten. It would not do to glorify the dead and forget the living, he cautioned. He praised the qualities shown by the men of the army and navy during the war, saying it was for the living to emulate their heroic attitude in dealing with the less trying problems of peace.

Among those present in the open-air congregation were Hon. John Oliver, Mr. H. J. S. Muskett, representing the Lieutenant-Governor, and Alderman W. J. Sargent, as the representative of the City Council. Bishop Schofield presided as chairman.

HUGE SHIPS SAIL EARLY TOMORROW

BATTLE CRUISERS LEAVE AT 7 O'CLOCK IN MORNING

H.M.S. Hood, Repulse and H.M.A.S. Adelaide Will Steam to the Mainland City

H. M. S. Hood, Repulse and H. M. A. S. Adelaide will be seen on the hatbands of visiting bluejackets for the last time today, for at 7 o'clock tomorrow morning the two big battle-cruisers and the Australian light cruiser will take aboard their hawsers again and steam for Vancouver. The light cruiser squadron will remain at Esquimalt.

Thus tonight's citizens' ball to the officers of the fleet at the Empress Hotel and the smoker at the Armories in honor of the men are the last functions at which Victorians will be hosts to the personnel of these three ships.

Similarly the hours between 2 o'clock and 5 o'clock this afternoon will be the last opportunity afforded the general public to inspect the biggest and swiftest battleships in the world, the sister ship of the battle-cruiser which brought the Prince of Wales to America, and the light cruiser from the Australian navy.

As on Saturday and Sunday, all three ships were thronged yesterday during visiting hours by crowds of eager citizens, and it is likely that today will witness no diminution in the number of visitors.

Victorians will regard the departure of the warships with great regret, but Vancouver will hail their advent in Burrard Inlet with commensurate delight. A rousing welcome awaits the vessels on their arrival there at 2:30 o'clock in the afternoon. Elaborate arrangements have been made by the Mainland citizens for the entertainment of the visiting bluejackets. Visitors from practically every section of the interior of the Province are expected in the Terminal City during the stay of the battle-cruisers and the Adelaide.

The programme of today's events as arranged by the entertainment committee is as follows:

Race meet at Colwood Park, under the auspices of the Colwood Park Racing Association, to which a hearty invitation is given to the personnel of the fleet from the Hon. T. G. Coventry and co-directors.

6:15 p.m.—Football game to be held at Esquimalt, Work Point Barracks, H. M. S. Repulse vs. Esquimalt.

Evening—Vice-Admiral Field's official invitation dinner on the flagship, H. M. S. Hood.

8:00 p.m.—Smoker at the Armories in honor of the men of the fleet, under the direction of George Gardiner, Esq.

9:30 p.m.—Citizens' ball at the Empress Hotel in honor of Vice-Admiral Sir F. L. Field, K.C.B., C.M.G.; Rear-Admiral Sir Hubert Brand, K.C.M.G., K.C.V.O., C.B.; and the officers of His Majesty's Special Service Squadron. Under the direction of Major H. R. N. Cobbett, R.C.G.A., and Major W. H. Langley. Tickets may be obtained at central stores or at the committee room, 6 Metropolitan Building. Gentlemen, $5.00; ladies, $2.50.

Girl Wanders From Home in Night Attire

SASKATOON, June 23.—Gladys Fraipont, a high school girl of Dubuc, Sask., in a sudden nervous breakdown on the eve of the annual examinations, wandered in her night attire with a school book clutched to her breast, from her uncle's home at Dubuc on Wednesday night last. Her absence was discovered Thursday morning and almost the entire population turned out to search for her, while she wandered through heavy rain. She returned to her uncle's home Friday morning of her own accord, and since then has been seriously ill.

ELECTION RESULT STILL IN DOUBT

ONE EACH ADDED TO PARTIES, AND ONE UNDECIDED

Cariboo, Mackenzie and Atlin Distribute Seats, and Fort George Remains for Decision

VANCOUVER, June 23. — With Cariboo riding swinging into the Provincial column, Mackenzie going Conservative and Atlin remaining Liberal, there is now only one Provincial riding where the election issue is in doubt, subject always to the count of absentee votes about the middle of July. Reports received from the north today state that D. A. Stoddart, Provincial, has captured Cariboo with a total vote of 370, as against 301 for J. A. Fraser, Conservative, and 298 for J. M. Yorston, Liberal member of the last Legislature.

Five small polls remain unreported, but Mr. Stoddart's election is being conceded.

Atlin Remains Liberal

H. F. Kergin, Liberal member for Atlin in the last House, has apparently succeeded in holding the most northerly riding for the Liberal cause. With seven polls to come, he has 380 votes; R. Armour, Provincial, has 335, and E. J. Conway, Conservative, 294.

Fort George is still in doubt. With but one poll to hear from, Finlay Junction, which last election polled two votes, Burden, Conservative, has 902; Perry, Liberal, 899, and Shearer, Provincial, 184. Burden was declared elected today, but the possibility that the missing poll might turn out a record vote caused the riding to be placed in the doubtful column again.

M. Manson's Conservative majority in Mackenzie is 110, with 13 polls unheard from, and it is believed his lead will be increased by these polls.

The standing now is: Liberals, 20; Independent Liberals, 2; Independent, 1; Provincials, 4; Labor, 3; Conservatives, 17; in doubt, 1.

CLERICAL ROMANCE HAS HAPPY ENDING

Thrice Married Clergymen Aged 84 Espouses Widowed Sweetheart of 25 Years Ago

TORONTO, June 23.—Rev. S. B. Phillips, of Perth, Ont., who performed the ceremony when Mrs. Susan Begley, of Vancouver, married her first husband twenty-five years ago, was the bridegroom at Mrs. Begley's second wedding on Sunday. The groom is eighty-four years of age and the bride sixty-two, and the ceremony was performed at the home of his nephew, Fred S. Dean, by Rev. W. S. Dean, who was christened by Rev. Mr. Phillips some fifty years ago. The romance is one of the most unusual ones in years. Until a day or so before the wedding they had not seen each other for seventeen years. Rev. Mr. Phillips has been married three times and Mrs. Begley once before.

Twenty-five years ago, when she lived in Perth, where he was the pastor of the Methodist church, they had been very good friends.

Pertinacious Young Thieves

FORT ARTHUR, June 23. — Four boys pleaded guilty in police court today to theft of more than a mile of five-strand aluminum power cable cut from city pole lines while a current of 11,000 volts was passing through it. The youths worked on the job from 9 p.m., June 13, to 5 a.m. in the morning, and used a team of horses to draw away the loot. They were remanded for sentence.

Debts Due Canada

OTTAWA, June 23.—Roumania at the present time owes Canada $23,969,720; Greece owes Canada, $8,174,274. Hon. J. A. Robb informed the House of Commons today.

PRINCE OF WALES CELEBRATES HIS 30TH BIRTHDAY

LONDON, June 23.—Today the Prince of Wales celebrated his thirtieth birthday. He attended a luncheon at Buckingham Palace given by his royal parents to King Christian and Queen Alexandra of Denmark and General J. J. Pershing. In the afternoon the two kings and their queens went with General Pershing to the International Horse Show.

SAY PRAIRIES WILL AID THIS PROVINCE

VISITORS GIVE PLEDGE AT DINNER YESTERDAY

City Is Host at Empress Hotel to Municipal Representatives Who Are Here to Meet Squadron

The provinces of Alberta and Saskatchewan will help British Columbia to develop the flow of grain westward and to fight for more favorable freight rates, speakers from the Prairies declared at the informal dinner given at the Empress Hotel last evening by Mayor Hayward and the City Council of Victoria to the visiting municipal representatives who have come to this city for the purpose of taking part in the reception to the British Special Service Squadron.

The function, which was held in one of the private dining-rooms of the hotel, was marked by impromptu speeches of the most cordial character. The presence of men from the Prairies gave occasion for the emphasizing of the fact that the Prairie Provinces and British Columbia could be mutually helpful to each other.

Mayor Hayward presided, and those who were present were as follows: Mr. D. C. Coleman, vice-president of the C.P.R.; Mayor Gregory and Alderman Major Herbert, of North Battleford, Sask.; Alderman Dr. Crawford, of Calgary; Councillor Cook, of Richmond; Mayor McPherson, of Courtenay; Mayor Galbraith and Magistrate Heggie, of Vernon; Mr. G. A. Henderson, formerly of Vernon, and now of Victoria; and Aldermen Marchant, Sargent, Dewar, Woodward, Christie, Andros, Sangster and Todd, of Victoria.

Leaves Early

Mr. D. C. Coleman, vice-president of the C. P. R., was compelled to leave early owing to another engagement, and was therefore unable to hear the pledges given by Prairie speakers that Saskatchewan and Alberta would aid British Columbia in her freight rates fight. Before he left, Mr. Coleman spoke briefly, expressing the belief that every visitor would carry away not only a lasting impression of the great squadron, but also a pleasant remembrance of Victoria hospitality.

Pleasure at having the representatives of other municipalities in Victoria to welcome the squadron was expressed by Mayor Hayward. He then called on different guests present to speak.

Mayor Gregory, of North Battleford, Sask., brought greetings from the municipalities of Saskatchewan. "We on the Prairies and you on the Coast never know of what use we may be to each other," he declared. Touching on the subject of freight rates, he said that British Columbia had not attempted to mobilize the opinion of the people of the Prairies in aid of equalization. The residents of the Prairies were favorably disposed toward the movement of grain West to the Pacific Coast, and he looked forward to the time when British Columbia ports would have some of the greatest grain elevators and flour mills in the world. "We are friendly disposed toward you," he added, "and if there is anything we can do to move Parliament or the Railway Commission we stand ready to assist you." Mayor Gregory deplored the talk of annexation of Canada by the United States.

Continued on Page 12

MEDICAL MEN WILL MEET AT VANCOUVER

PACIFIC NORTHWEST ASSOCIATION CONVENES THURSDAY

Many Noted Surgeons and Practitioners Will Address Gathering During Its Sessions

VANCOUVER, June 23.—Gathering for the first time in British Columbia, the Pacific Northwest Medical Association will open a three-day convention at the Hotel Vancouver on Thursday, June 26. It is the third annual gathering of the medicos of the Northwestern States and Eastern Provinces, and it is predicted that it will be one of the most important conventions of its kind ever held in the West.

Speakers include noted surgeons and practitioners from England, Eastern United States and Canada, who are recognized as being leaders in their profession. Chief among the lecturers who will address the gathering will be Sir John William Thomson-Walker, O.B.E., C.M., M.R.C.S., F.R.C.S., senior urologist and lecturer, King's College Hospital, and surgeon to St. Peter's Hospital for Stone, London.

Other distinguished lecturers who will deal with different subjects of importance will be:

Dr. Joseph Brennemann, chief of staff of the Children's Memorial Hospital, Chicago, and associate professor of pediatrics, Rush Medical College; Dr. S. A. Kinnear Wilson, M.D., B.Sc., F.R.C.P., assistant physician, National Hospital for Paralyzed and Epileptic, junior neurologist to King's College Hospital, London, Eng.; Prof. S. Lyle Cummins, C.B., C.M.G., M.D., LL.D., David Davies professor of tuberculosis, Cardiff, Wales; Dr. Walter W. Chipman, B.A., M.D., F.R.C.S., F.A.C.S., professor of gynaecology and obstetrics, McGill University; Dr. Frederic J. Cotton, A.M., M.D., F.A.C.S., visit surgeon, Boston City Hospital, consulting surgeon, New England Hospital for Women and Children; consulting surgeon Beth Israel and Peterborough, N.H., Hospital, senior consulting surgeon U.S. Veterans' Bureau, and assistant in surgery, Harvard Medical School; Dr. Horst Oertel, M.D., Strutheona professor of Pathology, McGill University; Dr. L. G. Rowntree, M.D., D.Sc., professor of medicine, Mayo Foundation for Medical Research; Dr. Chas. Hunter, M.A., M.D., associate professor of medicine, University of Manitoba; Dr. Frederic N. G. Starr, C.B., M.D., C.M., F.A.C.S., associate professor of clinical surgery, University of Toronto, consulting surgeon to the Sick Children's Hospital and Toronto General Hospital and St. John's and Toronto Western Hospitals; Dr. Lorimer J. Austin, M.A., F.R.C.S., (Eng.), F.A.C.S., professor of clinical surgery, Queen's University, chief of surgical service, Kingston General Hospital; Dr. John Tait, professor of physiology, McGill University; Dr. George Ellis Young, associate of medicine, Toronto University; Dr. T. C. Routley, general secretary, Canadian Medical Association.

SUIT AGAINST DUNCAN BY CIVIL ENGINEER

Claim for $10,780 Entered at Vancouver Court as Damages for Breach of Agreement

VANCOUVER, June 23.—Litigation resulting from the construction of a waterworks system for the city of Duncan came to trial in Supreme Court here today, when Donald Cameron, professional engineer, North Vancouver, was the plaintiff and the city, defendant.

The trial is proceeding before Mr. Justice Morrison.

Cameron claims $10,780 damages for breach of an agreement by which he undertook the installation of a waterworks system for Duncan. Alternatively he claims that sum for services rendered.

Flies Across the Continent Under Twenty-Two Hours

Lieutenant Maughan, of U. S. Air Service, Makes Third and Successful Attempt to Fly From New York to San Francisco in One Day, and Is Accorded Hearty and Noisy Welcome

AVIATOR NEARLY OVERCOME BY EMOTION AT SUCCESS

SAN FRANCISCO, June 23.—Maughan arrived at San Francisco at 9:44 p.m., three minutes behind his scheduled time. As soon as the plane landed newspaper men broke through police lines holding back a huge crowd lining the field and greeted the flier. A few seconds later the mammoth throng of spectators, cheering and shouting, while automobile horns shrieked in a bedlam of noise, surged over the landing field and surrounded the plane. Maughan landed on a brilliant pathway, huge flares making the field almost as light as day. The landing was made without mishap.

The plane in which Maughan left New York at 2:59½ a.m., Eastern time, today, on his third attempt to span the continent, was first sighted when he circled the field twice in the deepening dusk. Maughan dropped down on the field at the south end and taxied to the centre of the field. There the plane became the centre of a surging, shouting, wildly excited mass of spectators.

The way was cleared, however, for newspaper men and photographers to take pictures of the plane and the daring flier.

Overcome With Emotion

Apparently almost overcome with emotion and jubilant at the victory which he had achieved, Lieutenant Maughan could hardly speak when his plant came to a stop. His face bore a serious and drawn expression. He was lifted bodily from the cockpit by his cheering comrades of the air service and carried on their shoulders through the swirling crowd to a rear door of the army headquarters. Lieutenant Maughan's landing time was given officially at 9:47:15 o'clock, making his total elapsed time for the trip 21 hours 47 minutes 45 seconds.

The demonstration accorded Maughan was without parallel in the history of local aviation events.

Darkness already clothed the field when the drone of his motor first was heard. The crowd began cheering. Maughan's plane was then lost to view in a slight mist which overhung the field, although its shadow could be discerned intermittently. On his second circuit over the field the mist blotted it from sight completely, and the din burst forth with renewed vigor when he unexpectedly soared down the field at the south end of the big quadrangle.

"Good to be Here"

"Gee, but its good to be here," were the first words of Lieutenant Maughan as he was lifted from the cockpit of his plane. "I am tired but happy."

Aside from evidences of nervousness and extreme fatigue, the airman was in excellent physical condition despite the rigorous journey he had completed.

"I feel fine now," he said. "I found that after the first six or seven hours I could not hold my breakfast very well, but that is my failing and not the failing of the plane. I was sick two or three dozen times. My average speed was about 150 miles an hour. Two thousand feet up or under, I made 150 miles. Above that I made about 140 miles.

"I bucked head winds two-thirds of the way. The rest of the way I bucked heavy cross winds. My airplane was a type that the air service is now trying out, the only difference from other planes of the type being that I made certain adjustments which permitted me to carry eight gallons more of gasoline.

"There were no mechanical mishaps apart from the breaking of a casting by some over-zealous mechanicians at McCook Field, the first landing place at Dayton. I ate nothing after having breakfast."

Delivers Official Documents

Official documents from New York City officials to Mayor James Rolph, Jr., of San Francisco, were delivered by Maughan to Edward Ralney, Mayor Rolph's secretary. Newspapers he brought from New York were delivered to local journals.

The log of Lieutenant Russell L. Maughan's record flight across the United States is:

	Arr.	Mls	Hrs.	Av. Sp. m.p.h.
New York ...	2:00 a.m.			
Dayton	7:05 a.m.	575	4:05	140.40
St. Joseph ...	11:13 a.m.	565	3:37	141.00
North Platte ..	2:24 p.m.	425	1:47	168.50
Cheyenne	4:15 p.m.	225	1:10	173.90
Salduro	8:20 p.m.	455	2:34	176.40
San Francisco..	12:40 a.m.	575	3:57	145.20
Totals		2,820	16:30	158.20

(Note—All time reduced to Eastern and distance approximately.)

The total time Lieutenant Maughan took from hopping off at New York until he landed at San Francisco was 21 hours 48 minues, including three hours and 28 minutes, taken at five stops, as follows:

Dayton, 1:00; St. Joseph, :45; North Platte, :23; Cheyenne, :39; Salduro, :31.

Great Damage Done by Floods Of Min River

SHANGHAI, June 24.—One of the most disastrous floods in the history of the Min River, Fukien province, is reported in a telegram from Foochow, an important port at the mouth of that river. There have been many casualties, and the damage will amount to millions of dollars, according to reports. Three-fourths of the city of Foochow is flooded, including large warehouses containing rice and tea, which has been ruined. Shipping is menaced by log rafts which have broken loose.

MAYOR THREATENS TO KICK UP ROW

WINDSOR'S CHIEF RESENTS ATTEMPT TO BREAK STRIKE

Declares Intention to Do Things in Case Outside Employees Are Brought Into Postoffice

OTTAWA, June 23.—Disquieting reports of the strike situation at Windsor have been received by the Postoffice Department. T. H. Murray, postoffice inspector, London, stationed at Windsor, wires that only five employees are on duty at the border city. The strike situation, says Mr. Murray, is not improved. It is impossible to give service to the Windsor public, and the mails for dispatch are being forwarded to London.

The offices at Windsor, the report says, are closely picketed. Any employees who want to return are prevented from doing so, and the Mayor, continues the report, has addressed the postmaster that if any outside employees are brought in to help maintain the service at Windsor he will "kick up a row."

There are also complaints that proper protection is not being given by local authorities to the workers, and that so long as it is not given, the postal service, in so far as delivery in Windsor is concerned, cannot function.

CANADA'S RECOGNITION OF SOVIET REPUBLICS

British Trade Agreement Brings Dominion Into Touch With Many New Political Subdivisions

OTTAWA, June 23.—The question of whether or not Canada had recognized the Soviet governments of Europe was brought up again today in the orders of the day by J. S. Woodsworth, Labor, Winnipeg Centre, this afternoon. He wanted to know, in view of the fact that certain court proceedings were affected thereby, if Canada had recognized the Russian and Ukrainian Soviets.

Premier King replied that the trade agreement between the British and Russian governments had been made applicable to Canada. Subsequently Canada's formal "recognition of the United Soviet Socialist Republics was conveyed to their official agents." Among the states included in Canada's recognition is a Ukrainian Socialist Soviet Republic. Canada has not, however, recognized the Ukrainian People's Republic.

TO REORGANIZE FASCIST MILITARY

Premier Mussolini Proposes Drastic Changes as Outcome of Socialist Deputy's Assassination

ROME, June 23.—The Giornale d'Italia said today that Premier Mussolini and Commander Giaridan Diono are planning to reorganize the Fascist military body, making it a still more constitutional organizataion, with police powers.

The supervision of the body would be transferred from the Ministry of the Interior to the Ministry of War, and an army general in active military service placed in command. This reorganization, which would follow the nation-wide upheaval over the disappearance and alleged murder of Socialist Deputy Matteotti, would have the effect of removing Commander De Bono as the head of the Fascist militia. De Bono has announced his intention of taking legal action against all newspapers which have connected him with any responsibility in the Matteotti case.

Consents to Irish State Representative to U. S.

LONDON, June 23.—The British Government has assented to the proposal of the Irish Free State to send a separate representative to Washington, it was announced in the House of Commons today by J. H. Thomas, Colonial Secretary. The question whether such representatives would have an independent position at Washington was being discussed with a minister of the Free State Ministry, who is in London, Mr. Thomas added.

Forest Fire Out of Control

SAN FRANCISCO, June 23.—Fire which has burned over an area of 3,000 acres of forest land in the vicinity of the Tulare and Fresno county lines, was out of control late today.

"THE GIFT CENTRE"

Genuine Crystal Amethyst and Jade Beads

Priced From $35.00 to $69.00 a String

We also carry a complete stock of Novelty Jewelry.

Bead Necklaces, in stones of assorted colors. Priced from ..... **$1.60** to **$10.75**

Novelty Earrings, Bangles, Adornment Trinkets, Butterfly Jewelry, Fancy Watch Ribbon Bands.

You Are Welcome to Inspect Our Display

MITCHELL & DUNCAN, LTD.
JEWELERS
Cor. Government and View Streets Phone 675

Rexall Orderlies
The pleasant and efficient laxative. Ideal for children and grown-ups, too.
25c, 50c and $1.00
The Owl Drug Co., Limited
Campbell Bldg. Fort and Douglas — Prescription Specialists — W. H. Bland, Mgr. Phone 136

POULTRY FOODS

Scratch Food, per 100 lbs.	$2.35	Laying Mash, sack	$2.25
Wheat, per 100 lbs.	$2.25	Duck Mash, sack	$2.25
Cracked Corn, per 100 lbs.	$2.75	Chit Rice, per 100 lbs.	$3.50

Telephone 413 **Sylvester Feed Company** 709 Yates Street

SUPPORT HOME INDUSTRY
Fifty Years of Stovemaking
CAMP STOVES BUILT LIKE A BATTLESHIP

The big difference between a battleship and the cast iron camp stoves we make, is that our stoves are good after battleships are obsolete.

Get your camp stove here and support home industry.

ALBION STOVE WORKS
2101 Government St. Limited Phone 91

SALE OF BEDS
Special Sale of Simmons and Restmore Beds at Cut-Rate prices. If you need extra beds now is the time to buy. You can save money here.
SMITH & CHAMPION "THE BETTER VALUE STORE" 1420 DOUGLAS ST. LIMITED

Claim World Records For Four Seaplanes

WASHINGTON, June 23. — Four world records for seaplanes, including the endurance and distance records, were broken, and one world record established by Lieuts. F. W. Wead and J. D. Price in a flight which ended early today when their naval craft was forced down by engine trouble. The navy flyers, who took the air from the Anacostia naval air station here at 12:10 p.m. yesterday in a new type of scouting, bombing and torpedo plane, made a sustained flight of thirteen hours and twenty-three minutes, and covered 1,550 kilometres. The present recognized endurance record is eleven hours and sixteen minutes, and the distance record 1,375 kilometres.

General Pershing Honored

LONDON, June 23.—General John J. Pershing was accorded the signal honor today of being the guest of King George and Queen Mary along with King Christian and Queen Alexandra of Denmark, in the royal box at the Royal Horse Show. American Ambassador Kellogg and Colonel Kenyon A. Joyce, United States military attache, were also attached to the party surrounding the royal box.

"FEEL IT HEAL" Mentholatum SUNBURN SPRAINS ACHING FEET
JARS 30c. & 60c.—TUBES 30c.—At all Drug Stores

The British Footwear Sale
Officers' and Sailors' Boots. Sale Price $7.45 and $6.45
"THE BRITISH" BOOT SHOP **MUNDAY'S** 1115 GOVERNMENT STREET

KIRKHAM'S
GROCERTERIA
749-751 Yates Street

Tuesday Meat Specials

Boiling Beef, lb., 8¢ and	6¢	Prime Ribs of Beef, lb.	18¢
Pot Roasts, lb., 10¢ and	8¢	Rump Roasts of Beef, lb.	19¢
Boneless Stew Beef	10¢	Round Steaks, lb.	19¢

Christie's Fancy Biscuits, reg. 25c pkts.	15¢
Christie's Sodas, per tin	42¢
Certo, for making jam and jelly, per bottle	33¢
Durham Corn Starch, per pkt.	10¢
Heinz Pork and Beans, 2 tins	25¢

Bluejackets Give "Eyes Right" at Saluting Base

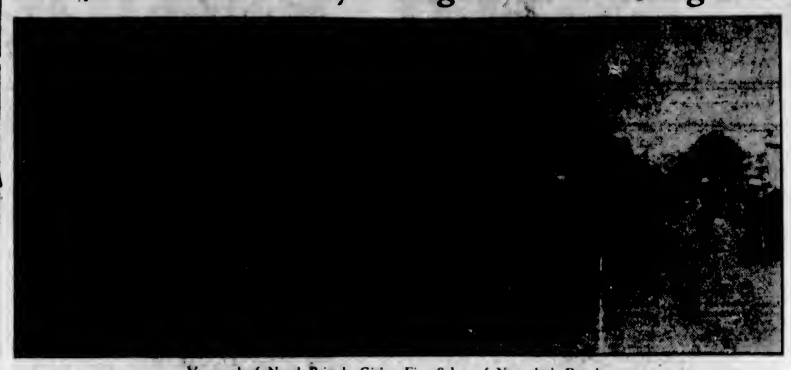

Vanguard of Naval Brigade Giving First Salute of Yesterday's Parade.

STRICTLY CONTROL ANTI-AMERICANISM

JAPANESE POLICE TO CHECK GROWING AGITATION

Recent Events in California Accelerate Feeling Against Resident Nationals of U.S.

TOKIO, June 23.—The Yokohama police authorities, owing to the growing anti-American feeling, whose progress is accelerated by the recent California incidents involving Japanese, has ordered a more strict control over agitation against Americans, and a more complete protection for United States nationals resident there.

The police have prohibited the holding of a meeting which had been called for June 29 in Yokohama with the object of protesting against the recently enacted United States immigration law which bars Japanese from that country.

Foreign Office Reports

Official reports to the Foreign Office from the Japanese consulates in California indicate the recent murders of two Japanese at San Pedro, Cal., were the result of underworld quarrels, and that the local authorities had taken the Belvedere, Cal., tar and feather incident in hand energetically.

July 1 is expected to be the next great day for anti-American demonstrations, as that is the day the exclusion provision becomes effective. The Black Dragon Society, a patriotic organization, has called a mass meeting to be held in Tokio on that day, and the Kyoto reservists, who also have been energetic in protesting the American action, also were holding a meeting at that time.

Special detachments of police are guarding the United States embassy and consulate-general here, and the consulate at Yokohama.

FAR-REACHING ISSUES INVOLVED

HOME BANK APPEAL QUESTIONS DOMINION'S POWERS

Parliament's Power to Abolish Prerogative Right in Criminal Cases Collateral Problem of Suit

LONDON, June 23.—It is learned by the Canadian Press that there are likely to be important developments in connection with the appeal of the Attorney-General of Ontario against the judgment of Mr. Justice Middleton, which was sustained by the first Appellate Court of Ontario, granting speedy trial by a county judge to the accused directors of the Home Bank of Canada.

When the Privy Council granted leave to appeal the judgment, it expressly reserved the question of whether there existed any right to such an appeal in view of the prohibitive clause contained in the Criminal Code regarding appeals on criminal matters. When the matter again comes before the judicial committee of the Privy Council, Attorney-General of Ontario, through D. L. McCarthy, K.C., special prosecutor in the Home Bank case, will contend that notwithstanding this provision in the Criminal Code, there is such a right of appeal. The effect of this contention will be to raise directly the question whether the Canadian Parliament has the power to take away the prerogative right of appeal in criminal matters, which naturally involves raising in new form the questions concerning the constitutional powers and status of Canada.

Sir Patrick Hastings, Attorney-General of Great Britain, the Canadian Press understands, desires to intervene when the appeal is heard in view of the importance of the matter, but he will probably have to make application to do so. No date has yet been fixed for the hearing of the appeal.

Fatal Motor Accident

COBALT, Ont., June 23.—Plunging through a bridge railing to a 30-foot drop in a gully, near here, a motor car containing Wilfrid Soucie, prominent merchant, and six of his eight children, crushed the life out of the father and perhaps fatally injured two of the children who were with him.

ACIDS IN STOMACH CAUSE INDIGESTION

Create Gas, Sourness and Pain How to Treat

Medical authorities state that nearly nine-tenths of the cases of stomach trouble, indigestion, sourness, burning gas, bloating, nausea, etc., are due to an excess of hydrochloric acid in the stomach and not as some believe to a lack of digestive juices. The delicate stomach lining is irritated, digestion is delayed and food sours, causing the disagreeable symptoms which every stomach sufferer knows so well.

Artificial digestants are not needed in such cases and may do real harm. Try laying aside all digestive aids and instead get from any druggist a few ounces of Bisurated Magnesia and take a teaspoonful in a quarter glass of water right after eating. This sweetens the stomach, prevents the formation of excess acid and there is no sourness, gas or pain. Bisurated Magnesia (in powder or tablet form—never liquid or milk) is harmless to the stomach, inexpensive to take and is the most efficient form of magnesia for stomach purposes. It is used by thousands of people, who enjoy their meals with no more fear of indigestion. (Advt.)

Chinese Leaders Made to Honor Dead American

PEKING, June 23.—Under threat that he would bombard the city of Wanhsien, on the Yangtse River, in Szechwan Province, the commander of the British gunboat Cockchafer compelled the highest military leaders there to walk to the cemetery in full uniform behind the casket containing the body of Edwin C. Hawley, a United States citizen killed by Chinese junkmen, and to attend the burial service for him.

PAID HUGE SUM AS TRANSFER CHARGES

OVER ONE MILLION FRANCS PAID PARIS MIDDLEMAN

Securing of Deed of Scribe Hotel for C.N.R. Cost Dominion Unusually Large Amount

OTTAWA, June 23.—An account of the relations between Aronovici, who acted for the C.N.R. in the purchase of the Hotel Scribe, and the company, was given by Major Graham Bell, deputy Minister of Railways, before the Commons committee examining the accounts of the National lines today. The sum of 4,110,000 francs was paid above the actual purchase price for the securing of the deed and the registration of the mortgage.

Sir Henry Thornton agreed to procure the figure of the final settlement with Aronovici when the company took over the title from him. Under examination by Sir Henry Drayton, Major Bell told the circumstances leading to Aronovici's leaving the company. Aronovici had a plan to make a profit to himself by the exploitation of the building in rents.

Money Could Be Made

Major Bell believed that if he could make money out of it, the company could, too. Aronovici was informed that there would be no place for him in the reorganization.

From counsel in Paris, Major Bell was informed that the Scribe building would probably yield the highest rents in Paris.

Sir Henry Drayton asked if Major Bell had ever heard that the Scribe property had been offered to any other Canadian company.

Major Bell had heard that the building had been offered to the Canadian Pacific at the close of the war, but no firm offer was made and no option taken out.

Under questioning Major Bell said he believed today, as he did when he left Paris that the property could be made to pay. Major Bell would make no charge of dishonesty against Aronovici. He thought him an enthusiast, who, if left alone, might be dangerously extravagant.

ADDITIONAL RETURNS INCREASE PLURALITY

Mr. R. H. Pooley Polls 629 Votes More Than His Nearest Rival—Beer by Glass Has 351 Majority

Increasing Mr. R. H. Pooley's plurality from 570 votes to 629, the receipt of returns from outlying districts in the Esquimalt riding last night indicated the strength of its representative in the Provincial Legislature and the handsome victory which he won at the election on Friday.

Mr. Pooley had a substantial lead over his three opponents, Mr. Frank Carlow, Liberal; Captain R. H. Matheson, Provincial, and Reeve Alexander Lockley, Independent Conservative, when the ballots were counted on Friday evening. At that time, however, returns of the polling at Albert Head, Luxton, Jordan River, Bamberton and Clo-oose had not been received.

The Conservative member for Esquimalt, Mr. Pooley, led the poll in Albert Head, Luxton and Jordan River, while Mr. Carlow carried Bamberton by several votes and tied with Pooley in the Clo-oose voting. At the latter station, and also at Albert Head, Captain Matheson and Reeve Lockley failed to secure a single vote.

All returns from Esquimalt riding, with the exception of East Sooke, have been received, and the present standing of the candidates is as follows: Mr. Pooley, 1,193 votes; Mr. Carlow, 565 votes; Capt. Matheson, 465 votes, and Reeve Lockley, 328 votes.

Violent Deaths of a Day

OTTAWA, June 23.—Three violent deaths and one person believed fatally injured were reported in dispatches received here this morning. L. Doane, 40, committed suicide near Digby, N.S., by shooting; Ralph Davidson, 21, was drowned at Valera, near Montreal; A. Bestmer, 19, was killed in a level crossing accident at Montreal, and Mrs. A. Gaylord, 82, was struck by an automobile in Toronto and is not expected to recover.

More than sixty per cent of all the telephones in the world are in the United States.

EFFECT ON GERMANY IS THE CHIEF TOPIC

PARIS PAPERS COMMENT ON CHEQUERS CONFERENCE

Hope Expressed That Teutons Will Be Duly Impressed With Insistence of Complete Accord

PARIS, June 23.—The Paris newspapers' comment this morning on the outcome of the Premier's visit to Chequers Court runs along party lines, except that the government press refrains from discussing the matter with any fullness. The opposition press accuses Premier Herriot of giving an entirely fresh direction to France's policy, declaring he has thrown to the winds the conditions which Poincare set to France's acceptance of the Dawes plan, and has bound himself unreservedly to the proposals of the expert committee.

Of the neutral papers, some express the belief, and others hope, that Germany will be impressed by the insistence on complete accord between France and Germany, expressed in statements issued after the Chequers conference.

Germany Associated

The League of Nations intrudes into the comments. The Echo de Paris sees Germany associated with the new Inter-Allied conference and not merely a member of the League, but installed in the council of the League "as soon as the diplomatic campaign opened at Chequers is complete."

Le Figaro believes that the presence of the Premiers at Geneva will raise the prestige of the League, but not to such an extent that so big a question as France's security can be handed over to it.

"Premier MacDonald did not ask us to make any sacrifice," Premier Herriott told the London correspondents of French papers.

"It is, perhaps, the first time that any French Premier leaving England has been able to say such a thing," comments one of the writers. "It was possibly because he did not have anything to ask," comments another.

HOPES FOR COMPLETE MEDICAL RECIPROCITY

Incongruity in British Columbia Is Stressed by Secretary of the British Association

WINNIPEG, June 23.—Dr. Alfred Cox, O.B.E., secretary of the British Medical Association, during an interview here last night, said he hoped for complete medical reciprocity in the near future between the Old Country and Canada. It seemed incongruous to him that English doctors could not practice in British Columbia without first passing an examination, although they were allowed to in all other provinces. He hoped this condition would soon be altered. Canadian medical men were given the free right of practice in England, he added.

Dr. Cox paid a tribute to Canadian doctors, saying:

"We English doctors consider it the very highest honor to be asked to impart what knowledge we have gained to our Canadian brothers in medicine."

Dr. Cox and Sir T. Jenner Verrall will represent the British Medical Association at the Manitoba Medical Association convention which opens here today.

Body of Missing Man Found

POUGHKEEPSIE, N.Y., June 23.—The body of Clarence D. Sheldon, 84, wealthy New York publisher, was found on Sunday in a swamp about five miles from his Summer home at Verbank. Sheldon disappeared about ten days ago. The condition of the body indicated that it had been in the swamp for several days. The discovery of more than $200, and a watch in his coat and vest, which were found about 20 feet from the body, caused county officials to discard theories of foul play, and the coroner asserted that death had been accidental.

The name "President Harding" has been suggested for a new geyser in the Yellowstone National Park.

COULDN'T SLEEP HEART WAS BAD NERVES A WRECK

Mr. H. A. Reid, Upper Musquodoboit, N.S., writes: "I am very thankful for the benefit I have received by using Milburn's Heart and Nerve Pills.

"When I came home from overseas, in 1920, my heart was very badly affected by concussion, and my nerves were a dreadful wreck. I was very short-winded, and could not possibly sleep at night, in fact, I was in such a condition I felt as if I did not wish anyone to speak to me. I thought I would try Milburn's Heart and Nerve Pills, and before I had taken two boxes I could enjoy a good night's rest as well as anyone.

"There are lots of returned men who are suffering the same as I did, and I feel sure that if they would only try Milburn's Heart and Nerve Pills they will receive the same relief that I have."

Price 50c a box at all dealers, or mailed direct on receipt of price by The T. Milburn Co., Limited, Toronto, Ont. (Advt.)

Dress Apparel

For Formal and Informal Affairs

During the Stay of H. M. Service Squadron

There will be many occasions on which you will require your dress clothes. Have you looked over your wardrobe to find out your needs?

We have a complete stock of dress clothes.

FULL DRESS SUITS
SHIRTS, HOSIERY, GLOVES
DINNER SUITS
TIES, HANDKERCHIEFS, Etc.

"We Sell Them at Reasonable Prices, Too."

W. & J. Wilson CLOTHIERS TO MEN AND BOYS SINCE 1862 1217 to 1221 GOVERNMENT STREET VICTORIA, B.C.

Greatest Midsummer Footwear Sale Ever Held in the City

"Cathcart" means to turn shoes into cash. It happened once before—TOO MANY SHOES, so we slashed regular prices and got in the cash.

—and that's precisely what we're doing right now

CATH CARTS
We Can Fit and Suit You
1208 Douglas Phone 1125
WM. CATHCART & CO., LTD.

Japanese Fishermen

PRINCE RUPERT, June 23.—Japanese sockeye fishermen in this district today were dismantling their boats following failure to reach a settlement with the canneries on the price to be paid for their fish. Many white fishermen from the Fraser are now fishing on the Skeena River.

ORTHOPAEDIC
Treatments, Mechanical Therapeutics for Curvature of the Spine, Paralysis, etc.
MEDICAL SWEDISH MASSAGE
Consult Your Own Doctor.
Hours: 1-5 and 7:30-8:30 p.m.
Phone 2494. 71711.
G. BJORNSFELT, S.M., 216-17 Pemberton Blk.
Also COMPETENT SWEDISH MASSEUSE.

TODAY'S SPECIALS
At the New England

LEGS LOCAL SPRING LAMB, lb.	40¢
SHOULDERS LOCAL SPRING LAMB, lb.	27¢
LEGS OF PORK, lb.	24¢
PRIME RIBS OF BEEF, lb.	20¢
RUMP ROASTS OF BEEF, lb.	20¢
SIRLOIN TIP ROASTS, lb.	22¢
CHOICE NO. 1 ALBERTA CREAMERY BUTTER, 3 lbs. for	$1.10
LOINS OF PORK, lb.	25¢
OVEN ROASTS OF BEEF, lb.	15¢
POT ROASTS OF BEEF, lb.	9¢

SPECIALS
Fresh Side of Pork, lb. 15c — Choice Pork Sausages, lb. 25c

MINCED BEEF, 2 lbs. for	25¢
CHOICE SAUSAGES, 2 lbs. for	25¢

FRUIT DEPARTMENT

CHOICE BING CHERRIES, lb.	40¢

Arriving Daily—Fresh Local Strawberries, Cut Flowers, and All Kinds of New Vegetables

FREE DELIVERY PHONE 2368

NEW ENGLAND MARKET
At the Government Street Public Market

SPEAKING OF
Accidents and Experiments

Excellent workmanship in woodwork cannot be either.

It is the product of knowing when a thing is right, and seeing that it is right.

There can be no deviation from this principle.

Lemon, Gonnason Co.
LIMITED
Master Craftsmen of Woodwork
Telephones 76 77 7377

The Largest General Insurance Company in the World Is **BRITISH**
It Is the Commercial Union Assurance Company of London
J. C. BRIDGMAN, Agent, 604 Broughton Street

INVESTMENTS

We Loan Money to Assist in the Completion of Buildings

For the above purpose we have sums ranging from $500 that we are prepared to loan on improved residential property.

Immediate attention to correspondence. Write us today, phone or call upon our Mortgage Department.

PEMBERTON & SON
ESTAB. 1887
344 PHONES 388

COAL
BEST WELLINGTON
Lump, per ton $11.25
Nut, per ton $10.75
Victoria Fuel Co., Ltd.
1203 Broad Street—Phone 1377
A. R. Graham E. M. Brown

Producers Rock and Gravel Co., Limited
SAND AND GRAVEL
Scientifically graded and washed with fresh water.
Largest Capacity in Canada
1902 Store St. Phone 305

The Cameron Lumber Co. Limited
SPECIALS
Short length stock of all descriptions in Shiplap, Boards, Flooring, Ceiling and Siding, at attractive prices.
Building Material of All Descriptions
Prompt Delivery
Phone 864 or 3760
Mills at Garbally Road

DAMAGE ACTION MAY BE APPEALED

Judgment Given for Plaintiff in Walton vs. British Columbia Electric Yesterday

The case of Walton vs. B.C. Electric Company will be appealed it is expected. Yesterday morning in the chambers when the question came up in connection with the making of an order following the finding of the jury on Saturday night objection was taken to the finding on behalf of the company by Mr. H. B. Robertson, K.C., who contended that according to the evidence that had been submitted the jury was not entitled to reach the verdict that an effective grounding of the wires in question could have been effected.

Mr. H. A. Beckwith took objection to the point. He contended that the evidence went to show that in damp soil grounding was possible without attaching to the water mains and that the evidence of Mr. Cornwall for the company went to show that at the Walton house it would have been possible to have made such a groundlink.

Chief Justice Hunter was not prepared to do other than give judgment for the plaintiff and so decided. If there was any objection he felt that the proper way would be by way of an appeal.

A World Aviation Record

ISTRES, France, June 23.—Sadi Lecointe, French aviator, competing in the Beaumont Cup speed races, today established a world's record for 500 kilometres of 1 hour 37 minutes, or 306 kilometres an hour.

ONE DRUDGES--- THE OTHER GOES TO A SHOW

Which do you want to be—the drudge or the lady? We know the answer! End your wash-day troubles by giving your wash to the Economy Wet Wash Laundry. We do the washing, you do the drying and ironing. That's all!

ECONOMY STEAM LAUNDRY
Phone 3339
Corner Rock Bay and John Street

VICTORIA BAGGAGE COMPANY
H.M. Mail Contractors
OUR SPECIALTY
Furniture Moved, Crated and Shipped
Pool Cars for Prairies and All Points East
We Can Save You Time and Money
Largest Vans in the City
Phone 2505 506 Fort Street

Welcome the Fleet

AFTERWARDS—
Spend some time considering where you want to live.

Houses and Farms
From $1,000 to $500,000
Let Me Have the Opportunity to Try and Fill Your Wants

ARTHUR COLES
1205 Broad Street Victoria, B. C.
ALL INSURANCES

Jubilee Nurses Who Recently Graduated From 1924 Class

The class of 1924 took its certificates at impressive commencement exercises held at the Empress Hotel. The nurses, as they appear in the above photograph, are as follows: Back row—A. Kingham, Z. Potter, G. Curran, M. Head, M. Purdy, F. Dunnett. Centre row—A. Clothier, H. Murray, M. Edwards, P. McCraig, R. Smith, G. Ridley, B. Blythe, A. J. Buckley (Post Graduate). Front row—A. O. Jones, V. Miller, D. Coulter and J. Torrance.

CALLS AMERICAN STAND PECULIAR

LEAGUE OF NATIONS VIVIDLY EXPLAINED BY EXPERT

More Armed Men in Europe Today Than When War Started, Declares Mr. F. Whelen

The practicability of the League of Nations in dealing with international questions, and its power in preventing war by the exercise of practical methods, was lucidly explained last night in the Metropolitan Church by Mr. Frederick Whelen, of London, England, an expert on the history and aims of the league and who is on a lecturing tour under the auspices of the League of Nations Society of Canada. Mr. Whelen has given his services toward the task of educating the people of the world on the worth of the league, and his efforts are given entirely without remuneration.

The charge had been made, he said, that the League of Nations was unwieldy and its method of operation was impracticable. Such was not the case, he vigorously contended, and in proof of his assertion he cited four separate occasions when war had been averted by action taken by the league. One of these occasions involved Serbia and Albania two years ago and war had actually started when the council of the league took charge and at a conference held in Paris the war clouds, which threatened not only the peace of the Balkans but that of Europe as well, were dissipated. Another occasion was that of the dispute between Italy and Greece, when Italy issued an ultimatum to her smaller neighbor and shelled the Island of Corfu. Greece had called upon the League of Nations for protection and a hearing of the dispute. The league had been effective, said the speaker, and the quarrel was settled to the satisfaction of both nations.

Other instances of the practicability of the league included the care by the league of over a million refugees who had crowded into the Crete Islands of Greece. It had also arranged for the granting of League of Nations passports to millions of refugees in more central sections of Europe, and had dealt effectively with many other serious questions.

European Armament

Mr. Whelen, speaking about the future outlook in Europe, stated that that country contained 600,000 more armed men at the present time than it did in 1914. Poland, he said, was like an armed camp, and so was Czecho-Slovakia. Geographical conditions of both countries and their surroundings made it impossible for them to successfully defend their frontiers by force of arms, if attacked by their powerful neighbors, so he considered that their only hope lay in the power of the League of Nations.

Mr. Whelen described the interior arrangement of the league and advised all people to secure copies of the covenant. It was a remarkable document, he said, and he believed that it contained in its several laws the best hope for world peace yet evolved.

Near the close of the meeting a member of the audience asked the speaker to explain the position of the United States in respect to the league. He described it as a "peculiar" one, inasmuch as the United States had signed the Treaty of Versailles and had been the principal power in bringing about peace, following the Great War. The Treaty of Versailles included among its terms authority of operation by the League of Nations; yet, he said, the United States had refused to act on the league or in accordance with its laws. Unofficially, however, he explained, the nation to the south was very active and had accomplished much.

Mr. Whelen considered the principal reason for the non-participation of the United States was the American Senate and the provision in the American Constitution that that body must ratify a treaty by a two-thirds vote. Such a system was old-fashioned, he considered, and much less effective than the treaty-making machinery of European countries.

The meeting was very well attended and all present were apparently deeply interested in Mr. Whelen's lucid address. Major Cuthbert Holmes was chairman.

SQUADRON PARADE IMPRESSIVE SIGHT

Victoria Cheers Battalions From H.M.S. Hood, H.M.S. Repulse, and H.M.A.S. Adelaide

All Victoria's latent enthusiasm came to a head yesterday morning and expressed itself in demonstrative cheering, hand-clapping, and flag-waving in honor of the sailors of H. M. S. Hood, H. M. S. Repulse and H. M. A. S. Adelaide, who paraded through the city in the forenoon. The event brought out dense crowds of citizens, and the entire route of the procession, measuring about two miles, was flanked with animated throngs of spectators, whole terraces of motor cars, the upper windows of office buildings and roofs of shops providing other galleries from which hundreds of onlookers watched the interesting proceedings.

Drawn up in platoon formation, they left the ships at Ogden Point, the 1,400 bluejackets forming the procession left the starting point just a few minutes before 9.30 and reached the saluting base, just in front of Queen Victoria's statue in the Parliament Building grounds punctually at 10 o'clock, the time scheduled. Three ships' bands, one each from the Hood, the Repulse and the Danae, accompanied the procession, so that the crowds waiting along the further line of route had a fair idea of the time they would have to wait even before the bluejackets could be seen. A dense throng waited all about Parliament Square and Belleville Street, people having gathered there in greater numbers than elsewhere in the hope of witnessing the little formality of the taking of the salute. As the men swung into view, moving with clock-like precision, their bayonets glistening in the sun, a perfect battery of cheering assailed the ear.

Headed by Commander Frederick A. Buckley, squadron gunnery officer, the line presented a sinuous rigidity of outlines as it twisted from Menzies Street into Belleville Street, from Belleville into the Causeway. Two companies each from the Hood and the Repulse and a company from the Adelaide; a machine-gun company from the Hood, another from the Repulse; a company from the Adelaide; a stretcher company, a gun-squad with two 12-pound guns, and a battalion composed of Royal Marines commanded by Major Gerald R. S. Hickson, of H. M. S. Hood, made up the parade.

On the little flag-covered platform which was the saluting base were Vice-Admiral Sir Frederick L. Field and staff officers; Commander Walter Hose, Dominion Director of Naval Service; His Honor the Lieutenant-Governor and his A.D.C., Major Selden Humphreys, and Mr. George E. Smith, veteran of the Baltic and Crimea. After the procession had passed, His Honor and Admiral Field delayed their departure a few minutes in order to have a little chat with the old veteran, Mr. Smith.

The bluejackets made their way by Government and Yates to Douglas Streets, crowds cheering lustily as they passed. Continuing along Douglas Street to Dallas Road, the procession was followed by hundreds of boys and girls, who were eager to see the sailors every possible moment.

WILL SELL STOCK OF FUR COMPANY

Commencing yesterday, the entire stock of valuable furs will be sold at Fred Foster Fur Company, Limited, 1216 Government Street, through the agency of Mr. Stewart Williams, at a private sale.

The well-known fur company has been established in Victoria for the past twenty-four years, and during that time has held only one sale. The forthcoming sale will dispense with a $20,000 stock of specially selected and valuable furs, which are now on view to the public. Every article will be sold below cost, and slashing reductions have been made in costly fur coats, capes and stoles. The company particularly wishes to emphasize the fact that the same reduction will be allowed on all garments made to order from its fine and exclusive selection of skins.

The clearing out of the entire stock of furs will include the sale of magnificent fur coats, of mink and real seal, which have been reduced to below cost price. The stock will be on display all this week.

Corns

Don't risk blood poisoning by paring a corn. Apply Blue-jay, the scientific corn ender. The pain will vanish instantly. Then the corn loosens and comes out. Get Blue-jay today at your druggist.

Blue-jay

NEW TRIAL FOR CONDEMNED MAN

CHINAMAN AWAITING DEATH WILL BE TRIED AGAIN

For Fifth Time Vancouver Prisoner Will Face Jury on the Same Offence

Chong Sam Bow, indicted four times for the murder of Mr. J. C. Jones, of Vancouver, twice convicted and condemned to death, escaping once by the disagreement of the jury and another time having his case taken out of the hands of the jury by the trial judge, will have to stand trial for his life again. His experience in the courts has been in connection with the one charge of murder.

The decision that a new trial should be given was reached yesterday morning by the Court of Appeal on representations made in his behalf by Mr. Robert Smith, of Vancouver. The application was opposed by Mr. A. Henderson, K.C.

The grounds of objection made to the trial by Mr. Smith were that after one jury had disagreed and been dismissed, the trial judge, Mr. Justice Morrison, in spite of objections that witnesses for the defence were not present, had insisted upon impanelling a new jury and proceeding with the case. Later, after several witnesses were examined, the judge decided to dismiss the jury and postponed the trial for a few days.

On the new trial five of the jurymen who had been on the jury that never completed its trial were allowed to serve.

The court found that improper proceedings had been taken and ordered a new trial.

DEVOTE WEEK TO FOOT COMFORT

We have had National Apple Week and Raisin Week, and Milk Week, and Bread Week. Mother's Day has made us all happy or has brought a spirit of sadness upon us, while Father's Day has been inaugurated to pay honor to poor, neglected, overworked dad. But it remained for Dr. Wm. M. Scholl a noted foot orthopedist, of Chicago, to inaugurate a week for the recognition and relief of those most neglected and long suffering members of the human body, the feet.

Consequently this week Victoria is celebrating Dr. Scholl's National Foot Comfort Week, during which 20,000 leading shoe stores in Canada and the United States are co-operating with Dr. Scholl in helping to relieve humanity of some of the foot troubles and annoyances to which it is heir.

In this city an expert in the application and the fitting of arch supports is representing Dr. Scholl at the Hudson's Bay Company, Maynard's Shoe Store, Mutrie & Son, David Spencer, Limited, and Thorne's Shoe Stores, and giving demonstrations of their fitting, as well as explaining the use of various specialties that give help and comfort to ailing feet.

There are nearly 500 colleges and universities in the United States.

Angus Campbell & Co. Ltd.
1008-10 GOVERNMENT STREET

Travellers' Samples of English
Knitted Wool Suits Dresses and Sweaters
On Sale Today
At Very Attractive Prices

This special selling of English Sample Sweaters, Suits and Dresses presents an excellent opportunity to purchase a smart sports outfit at a very remarkable saving. There are many attractive styles to select from, and they are very reasonably priced. On sale today.

VIEW WINDOW SHOWING

WONDERFUL CARPET CLEANING
CARPETERIA COMPANY
LATE OF 1019 COOK STREET
We take up, relay, resize, alter and remake carpets. Dyeing and dry cleaning. Vacuum for rent. Old Carpets Made Into Fluff Rugs.
Only Address: 921 Fort Street Phone 1455

Remainder of Carter Electric Co.'s Fixtures at ½ Price
Must be cleared within the next thirty days. Wonderful bargains, June Wedding Presents, in endless variety, reasonably priced.
Western Electric Company, Ltd.
Successor to Carter Electric Co.
Phone 120 722 Yates Street

W. H. Westby & Son
Landscape Architects and Garden Designers
R.M.D. No. 1, Royal Oak, B.C.
Phone Colquitz 8L
By employing us you have the benefit of a lifetime's study of the art and craft of Landscape Architecture.

RADIO SPECIAL
Voltmeters, 0-50 ..... $1.50
Ammeters, 0-35 ..... $1.50
Your set is not complete without a battery tester.
C. W. RADIO SERVICE CO., LTD.
Phone 3304 719 Fort St.

Balloon Tires to Fit Six Sizes of Wheels

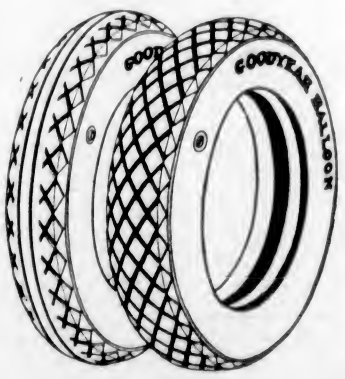

As the world's largest manufacturer of automobile tires, Goodyear's chief interest in Balloon Tires is to provide Balloon Tire Comfort and Balloon Tire Economy to the greatest possible number of motorists.

For this reason, Goodyear builds Balloon Tires for six sizes of wheels and rims—covering all the new wheels and practically all present wheels.

On your present car or on your new car—you can enjoy the known value, economy and comfort of tested Goodyear Balloon Tires, without change of wheels or rims.

You may prefer the appearance of the smaller wheels on your present car. Your present wheels may not allow sufficient fender clearance for Balloon Tires. If so, see your Goodyear Selected Dealer, car dealer, or nearest Goodyear Branch, regarding new smaller wheels and rims.

Goodyear means Good Wear

GOODYEAR
MADE IN CANADA

Weiler Auto Supply House
Douglas Street at Broughton (Weiler Building) Telephones: Office, 659; Battery, 669; Night, 68
GOODYEAR SELECTED DEALER

The Daily Colonist
Established 1858

The Colonist Printing & Publishing Company, Limited Liability
1211-15 Broad Street, Victoria, B.C.

J. L. TAIT, Business Manager

Subscription Rates by Carrier and by Mail in Districts Contiguous to Victoria, Served by Colonist City Carriers:
Yearly $12.00
Monthly 1.00

Subscribers in ordering change of address should be particular to give both old and new address.

Subscription Rates by Mail:
To Canada, Great Britain, the United States and Mexico, except districts as above:
Yearly $6.00
Half-Yearly 3.00
Quarterly 1.50

All subscription rates payable in advance. Mail subscribers are requested to make all remittances direct to The Daily Colonist.

Tuesday, June 24, 1924

CANADA'S SAFETY

Vice-Admiral Sir Frederick Field, in speaking at the dinner tendered to himself and his officers by the Dominion Government on Saturday evening, asked a very pertinent question in inquiring if this Dominion believes it is safe in war time and that there is sufficient protection for its overseas trade. The question is one that must ultimately obtrude itself forcibly into our national affairs. It has come up at intervals always to be lost or swept aside in the hurly burly of party politics, although it is in no sense a political question, but is one on which national safety depends. The Admiral commanding the Special Service Squadron speaks with authority on naval affairs. He knows the meaning of sea power better than it can be known from the civilian viewpoint, and those who are unbiassed by political prejudices and who have a sole eye to the integrity of their country will be disposed to believe what he says. He has reminded us of some salient facts respecting the naval situation. The Washington Naval Limitations Treaty has reduced the efficacy of Britain's sea power. She is not as able as she has been in the past to send naval forces to the aid of the Dominions wherever they may be threatened. This is a new element in the naval situation and it is one which Sir Frederick believes should be given concern by the Overseas Dominions.

He emphasizes that whatever Canada may do is purely a question for Canada herself. He repeats a doctrine widely held in this country that Canada should have a navy of her own and controlled by herself. He considers that the principle of self-respect should not induce her to rely on the British Navy alone, and he does not believe that it is consonant with the aspirations of the country to take it for granted that because the country immediately adjoining this Dominion is a great naval power, Canada should rely in that sense on having her coasts kept inviolate for her. He pleads the cause of self-reliance, and what he says is a challenge to the pride of the people of Canada. He reminds our people that it takes three years to build a cruiser; that it takes three times three years to train her personnel. What he says in this regard is an intimation that a policy of naval defence, on adequate lines, should now be in the making. In all he says there is not one word about which anyone can take offence. It is common sense and logical advice, if it may be called such. In a way, perhaps, it is not advice at all. Sir Frederick has simply pointed to the facts of the situation and in the light of them he asks Canadians if they feel safe. It is a question of deep moment, and one which, if nothing is done, will be repeated by millions of lips in the coming years.

RESULT IN SOUTH AFRICA

The defeat of General Smuts and his South African Party in Tuesday's elections is an event of Empire-wide significance. His Government has resigned and within a few days will be replaced by the nominees of the Nationalist-Labor Pact, headed by General Hertzog, who was a rebel during the late war and who, up to the time of the late election campaign, had been a strenuous advocate of the setting up of a republic in South Africa in place of the South African Union. In his electioneering speeches General Hertzog considerably moderated his viewpoint in this respect. He reiterated again and again that there would be no attempt to secure independence without the consent of the people. It remains to be seen how he will interpret the result of the election in this regard. It may be said, however, that there is little in common between the Nationalists and the Laborites. They combined politically for the sole purpose of defeating General Smuts. They have been successful and now have the onus placed on them of forming a Government, but during the life of the next Parliament the question of secession from the Empire is unlikely to become one of practical politics in South Africa.

Though General Smuts is defeated at the polls he still remains a great personality within the Empire. No overseas statesman is better known or more widely respected. He is strong and efficient and seems destined still to play a commanding part in South African politics, because it is impossible to relegate men of his stamp to political oblivion. He has fallen before the assault of an "unholy alliance" in politics, for it may be said that Colonel Frederick Cresswell, the Labor leader in South Africa, is not an exponent of republicanism as is General Hertzog, but, on the contrary, is all for the British connection, as is the party which he controls. The coming developments will be watched with interest. In the Pact which has defeated General Smuts the Nationalists are the dominant partner, but to assume power they must form a coalition government. There is a period of compromise, hesitancy and doubt ahead in the political history of South Africa.

MOUNT EVEREST TRAGEDY

The romance of adventure has led to another tragedy, and it will be with profound regret all will learn that the latest attempt to climb Mount Everest has failed. Two members of the expedition, Mr. George Leigh Mallory and Mr. A. C. Irvine have succumbed, it is presumed from exhaustion, but in their passing is noted another conquest to the credit of man in the fields of nature for the expedition of which they were members reached a greater height on Everest than has ever been attained before. In the epic of adventure the attempts to scale Mount Everest have provided some of the most thrilling pages. It is seemingly a feat calling for a display of greater human courage even than the conquest of the poles. The latest attempts, both of which have reached so near to the ultimate glory of mountain climbing, have themselves been conquered by Nature, that stern goddess which has written finis to so many of the efforts of mankind. The personnel of the expedition comprised men of dauntless courage equipped with all the latest appliances to assist in their task. That they strove with every means within their power is evidenced by the fact that two of their number succumbed. That they achieved a great success is apparent from the height they reached. That in that success is embodied also a failure takes away nothing from the record of their intrepidity, for success often is more glorious than failure, as was evidenced in the case of Captain Scott's expedition to the Antarctic when he failed to win the race and be the first to reach the South Pole. The Mount Everest adventurers strove for their goal in the face of the worst possible weather conditions hitherto encountered by mountain climbers. They have failed gloriously, and in doing so have added another glowing chapter to the record of human endurance and grit.

THE DEATH RAY

Lord Birkenhead is not a scientist but he is very sceptical about the properties of the so-called Death Ray which is said to have been discovered by an English inventor, Mr. Grindell-Matthews. It is claimed for this Ray that it will destroy life, set fire to anything inflammable, wreck aircraft, stop motor cars at a distance of 58 miles, and explode ammunition or other explosives. It is even claimed that it will cure cancer and detect submarines. "It is sublime," says Lord Birkenhead, "to think of this death-dealing weapon, turning aside from its special lethiferous task, to cure the sick: to realize the delicate adjustment of means to ends which enables it to set fire to anything inflammable and yet arrest the magneto in a car without igniting the petrol. It is also a poignant reflection that all these incredible benefits are denied to an unworthy country because its purblind authorities refuse to put a considerable sum at the inventor's disposal." Lord Birkenhead says that the demon of doubt is not to be exorcised in the matter of this invention. He doubts himself if any competent physicist would seriously consider that a stream of particles when harnessed could in any circumstances conceivable to science possess the properties claimed for the Ray. Physics, he says, is an exact and exacting science. He deems it unlikely that an unknown amateur should stumble upon an epoch-making discovery and contends that there should be proof of the most rigid character before public money is devoted to a scheme which on the face of it appears so fantastic.

Australia has had a record vintage this year and the fact may prove an incentive to our Liquor Control Board to import Australian wines for consumption in British Columbia. South Australia alone has produced 10,000,000 gallons. The industry is in serious straits because it has to provide for a considerable expansion of its export trade. Australian wines have been sold for many years on the British market, and their sale there is on the increase. There should be a growing market for them in this Province as well.

It was a gracious act and one of patriotism that the new Colwood race track should have been opened free to the officers and men of the Special Service Squadron and to the public at large yesterday. The Colwood Park Racing Association deserve congratulations on its enterprise and large mindedness. The occasion was seized upon in a most gratifying manner and that it should have been created will prove a large factor in making the new race track deservedly popular.

COMOX LAKE FISHING

CUMBERLAND, June 23.—Comox Lake as a fisherman's paradise is coming into its own. Several parties from outside points have been seen on the lake recently. Two brothers of Mr. J. Bennie came up from Nanaimo and succeeded in catching two of the largest trout there this season. One tipped the scales at six and one-half pounds, whilst the other went to six pounds.

Note and Comment
By R. B. D.

The shouting has subsided and the tumult is over, but the result of the Provincial general election has not yet been finally determined. All the returns from remote constituencies are not yet in, and the votes of the absent ones in all the districts have yet to be examined and allotted. Consequently about three weeks must pass before the Government can be absolutely assured of the fact that it has not shared the fate of its leader, defeated in Victoria. An examination of the returns already received indicates that it is possible for a combination to be formed in the House that will make the Government impotent as far as the transaction of public business is concerned. Therefore a great deal of interest must attach to the result of the polling in the aforesaid four remote constituencies and to the political manoeuvring for position after all the returns are in.

* * *

Nevertheless it is just as well to be frank and candid in this matter of the relative strength of the two major political parties. The party in power always has an advantage over the party in opposition. It is possessed of certain attractive qualities that its rival does not possess. The unattached political elements are more likely to gravitate to the side which has the power to confer favors than to the side which can hold out no hope of immediate reward for disinterested, patriotic service.

* * *

Another factor which must be taken into consideration is the common human disposition to hold fast to that which is delivered into the hand. We expect that the members of the new House are just as human and just as frail as their predecessors. They have passed through the turmoil of a general election; they have succeeded in establishing themselves in more or less attractive and more or less remunerative positions for a term of from four to five years; another general election would be just as uncertain as the late or any other general election; consequently after communing and reasoning with themselves the members, after they have taken the oath of office, are likely to ask anyone who wants to know why they should precipitate an unnecessary general election upon the Province, involving it and themselves in unnecessary expense, upon a matter which, after all, is merely one of abstract principle.

* * *

That, we submit, is a very fair exposition of the state of political affairs that has developed in this Province. It is not a desirable state of affairs, as everyone will admit. Yet it is just such a state of affairs as The Colonist feared might develop as a result of the well-meant but futile action of the leaders in the Provincial Party movement. The Government of this Province is now practically in a position similar to the positions of the Government of Canada, the Government of Great Britain, the Government of France and the Government of Germany, not one of which is functioning satisfactorily.

* * *

Rt. Hon. William Lyon Mackenzie King, Premier of Canada, menaced with defeat by the Progressives, told the members of that party, as a certain American politician is said to have told his constituents, "those are my principles, but if they do not suit you, they can be changed." The Premier prostituted his position and betrayed the majority of the peoplr of Canada for the sake of the prestige of power and the emoluments of office. A minority of politicians representative of a sparsely populated part of the country dominates the Government and is dictating its policy. That is one of the effects of thr third party system as applied to the Dominion of Canada.

* * *

The unexpected accession to power of a Government representing a minority of the people may ultimately prove a serious experiment for Great Britain. The Special Service Squadron of the British Navy which is now visiting these shores would not have been here if the Labor Government had dared to countermand the orders of its predecessor. It is quite true that force of circumstances, or possibly a wider knowledge acquired by experience in office, has modified the views of some of the members of the MacDonald Ministry. The Prime Minister at least appears to have found out that a system of universal brotherhood has not yet been established; that there may be something worth defending and preserving in British institutions, and that if they are going to be defended and preserved instruments for defending and preserving them must be constructed and maintained for a little while longer—at least until the day of the Utopia of which he dreams.

* * *

The two party political system has been demonstrated by past and recent experience to be the best system—at least under the British constitutional system of Government. When a Government is proven by its record to be deserving of nothing but condemnation, thrre is only one absolutely certain way of assuring that sentence shall be passed and executrd. All the elements in opposition must sink their individual difference and unite for a common purpose. If the forces opposed to the Oliver Government had been united in the late election there would be no speculation today as to the result of the election.

* * *

In the meantime we have a suggestion to make, which we hope will not be taken too seriously: Let the next session of the Legislature be devoted to repealing, not to passing, laws.

Canada's Story Day by Day
By BLODWEN DAVIES

June 24

A story of how courage and wit triumphed over overwhelming force is contained in the record of an attack upon Beaver Dams in the war of 1812-14. It is one of the epic stories of Canadian history. At Beaver Dams a few miles from where St. Catharines now stands, James Fitzgibbon was stationed with thirty soldiers and thirty Mohawk Indians. The immortal Laura Secord learned that 550 Americans, under Colonel Boerstler, with two field guns, were on their way to attack Beaver Dams. Setting out at night, through the woods, infested with enemies and Indians, she walked 20 miles to warn Fitzgibbon of what was about to happen. Scattering his Indians to places from which they fired and shouted at the same time, with deceptive energy, as the enemy approached, he also made good use of the handful of real soldiers in his charge. The firing attracted eleven militia men who were at work on nearby farms. They advanced to his assistance, and their shots, coming from so unexpected a quarter convinced Colonel Boerstler he was surrounded. Fitzgibbon, followed by his whole force of thirty soldiers, advanced to offer a truce to the attacking force, and his daring was rewarded by an immediate surrender from the enemy. Puzzled over how his handful of men were to hold their 550 prisoners, he filled in as much time as he could in writing the articles of capitulation and so managed an embarrassing situation until 200 reinforcements arrived to take over the prisoners. It all occurred on June 24, 1813.

Today—June 24
Is the Anniversary of:

Festival of St. John the Baptist.

Birth of John Churchill, first Duke of Marlborough, the famous general; Ashe, Devonshire, 1650.

Birth of Josephine, first wife of Napoleon; Martinique, West Indies, 1763.

Birth of Lazare Hoche, famous general of the French Revolution; Montreuil, 1768.

Birth of Read Admiral Sir John Ross, Arctic explorer; Inch, Wigtonshire, 1777.

Death of Vespasian, Roman Emperor; Cutilia, A.D. 79.

Death of John Hampden, the illustrious patriot in reign of Charles I. Thame, 1643.

Discovery of East Coast of America by John Cabot; 1497.

Laura Secord's heroic exploit at Beaver Dams, which led to a victory over an American force; 1813.

Poems That Endure

Unlwisting all the chains that tie
The hidden soul of harmony.
—John Milton.

A SONG OF YOUTH

Why should we take the travelled way?
We choose the winding lane.
Who knows on what green day of Spring
May Launcelot ride again?

We see a hawk sweep in the sky,
A high, clear call we hear,
Perhaps, perhaps it is the Queen,
It might be Guinevere!

We needs must go to hunt Romance—
Why should we stay at home?
So much there is in life to see—
So far there is to roam!

And any turn may bring surprise
And all surprise is good!
Adventure is upon the sea—
Enchantment in the wood.

We'll sail along the great sea-lanes,
Make landfalls in the dawn
Perhaps we'll find a sea-nymph there,
Or hear old Triton's horn!

O, youth is for adventuring,
And youth is for romance,
Come follow, follow, follow fast
The light, winged feet of Chance!

O, come with us, so high our hearts,
The Fortune must be kind
O, come, come, come, who knows what thrill
Tomorrow has in mind?

—Christina Willey.

Letters to the Editor

No letter to the editor will be inserted except over the proper signature and address of the writer. This rule admits of no exception.

July 20, 1871

Sir,—The Act of Union between the Colony of British Columbia on the one hand and the Dominion of Canada on the other did not contain any specific reference to the provision for the protection for British Columbia cargoes on the wide Pacific Ocean.

Many of the existing Colonial Services were taken over by the Dominion as being provided for in the Act. For instance, the Colonial Postoffice, which was administered from England, was taken over by the Dominion about the year 1873, but no mention was made of an ocean defence force to supersede the squadron, which was administered from London.

The late Admiral S. Eardley-Wilmot, writing while here in 1871 in H. M. armored frigate Zealous, said: "On July 20, 1871, the day following our arrival in Esquimalt Harbor, British Columbia, which includes Vancouver Island, was admitted into and confederated with the Dominion of Canada. . . . It is difficult for ordinary mortals to comprehend or define the exact relations in which the Dominion of Canada stands towards England at the present time. . . .

"In withdrawing our troops we imply either that we recognize their ability to defend themselves, or our own inability to assist them. . . . War at any time within ten years would mean the absorption of that portion of the Dominion, for it is isolated and unprotected. Isolated, for there is no communication with the East except through America; therefore Canada could not assist them, and the navy of the latter is as yet unconstructed. Unprotected, for it has no defences of its own—not a single fortification or gun mounted; a meagre population, which does not even boast a militia.

"It would be to England, therefore, they would look for protection, and how could we do anything with the small force we have in the Pacific, and that scattered far and wide? On the spot a corvette and gunboat only available to resist any force sent up from San Francisco—a port four days distant—or troops poured across the Straits from Washington Territory."

It is a long cry from 1871 to 1924, and as late as 1905 the Canadian cargoes on the wide Pacific Ocean were under the protection of the small Imperial Pacific Squadron. In that year the squadron was disbanded and ships sent home. Shortly afterwards a new Pacific fleet was formed on paper, composed of the China, the East Indies and Australian squadrons, which were in theory under the commander-in-chief of the China Squadron. In 1914 the Panama Canal was opened, and this enabled the sphere of action of the North America and West Indies Station to be extended through the Isthmus to the North Pacific.

It is a well-known fact that it takes longer to train a bluejacket than to build and equip a warship. At last the training machinery for producing Canadian sailors from Canadian boys has been constructed and began its work in May, 1923, at the Canadian Naval Barracks (the old naval hospital) on Skinner's Cove, Esquimalt Harbor. The quality of its production is good, but there is too little of it.

FREDERICK V. LONGSTAFF.
Convener Marine Committee, B.C. Historical Association, Victoria, B.C., June 23, 1924.

DOMINION COUNCIL MEETS IN VICTORIA

Navy League Delegates From All Parts of Canada Will Be in Session Today and Tomorrow

The annual sessions of the Dominion Council of the Navy League of Canada will open this morning at 9:45 in the Empress Hotel, and a number of matters of weighty importance are being brought up for discussion in the course of the proceedings.

The morning's programme today will begin with rollcall and presentation of credentials by delegates who are here from all parts of Canada. Other items coming up in the course of the morning bear on the alteration of the Boys' Naval Brigade designation to Sea Cadet Corps. The question of aid to Navy League Institutes and homes will also be debated, and before adjournment Major W. F. Langley will give his report on the "Egeria," and the report upon the leasing of Greater Vancouver Institute to the Department of Naval Defrnee will be read.

The afternoon session today will open with the reading of his annual report by President Sam Harris. Other reports will be the relief report, financial statement, etc.; reports of various provincial divisions, and review of pension cases recommended, and report of Mrs. A. E. Griffiths, representing the national president of the Daughters of the Empire.

Tomorrow's sessions will open at the same time in the morning, when The Sailor, the official magazine of the Navy League, and a financial statement of the same, will be read. Rev. J. R. MacLean, editor of the magazine, will occupy some time in the discussion of some of the problems of the journal. In the afternoon provincial division resolutions for consideration of the council will be dealt with, and budget, etc., and election of officers for the ensuing year will occupy the remainder of the time.

MOOSE ENTERTAIN AMERICAN COUSINS

Grand and Deputy Regents From California and Port Angeles Guests of Honor Here

Grand Regent Vander Naillen and Mrs. Vander Naillen, Deputy Grand Regent Haas, all three of California, and Deputy Grand Regent E. E. Fisher, of Port Angeles, were guests of honor at last week's meeting of the Loyal Order of Moose. Brief remarks were made by the visitors.

Mr. Vander Naillen was the principal speaker in connection with Mooseheart and Moosehaven, the homes for children of departed Moose and aged and infirm members and their wives, respectively. He said that there were now 1,200 children being fed, clothed, housed and educated at Mooseheart at an approximate cost of $800 per year per child, and that over one hundred old folks were being cared for at Moosehaven. All of this was made possible by a yearly contribution of $2 from every member of the Loyal Order of Moose to Mooseheart and a corresponding amount from all Legionaires, both male and female, to Moosehaven. He gave credit for most of this to the organizers and supervisors of the Loyal Order of Moose, who had done most of the spade work in securing new members, and said that, contrary to general belief, these men were making very little money as the result of their labor, because of the heavy expenses entailed. Special mention was made of the fact that the children at Mooseheart were not objects of charity, as in other institutions, and also that at Moosehaven there was no separation between man and wife, and that suitable light work was found for the old folks, thus keeping their minds and bodies occupied.

Mr. Vander Naillen took great pride in relating that his own father, 97 years of age, was the oldest living member of the Loyal Order of Moose and still took an active part in the work of the order. Reference was made to Mrs. Yurkis and family of five children, who recently went from Ladysmith, B.C., to Mooseheart, as wards of the Moose, attention being drawn to the fact that the late Brother Yurkis was a member of the Loyal Order of Moose for only a short time prior to his death and had only paid into Ladysmith Lodge about $22.50 in dues. As most of the children were of tender age and as they would remain at Mooseheart until each of them reached the age of 18 years, it was estimated that the cost to the Loyal Order of Moose for their upbringing would be close to $50,000.

The speaker closed his remarks by saying that neither himself nor his secretary, Deputy Grand Regent Haas, were on the payroll of the order, and that they traveled many thousands of miles each year simply for their love of the work in the interest of the greatest cause the world had ever known, namely the care of the orphans and aged members of the Loyal Order of Moose.

The Moose band, under the leadership of Brother S. Rogers, rendered several pleasing numbers during the evening.

FIRST WOMAN JUROR SERVES IN CITY

Action Now Being Tried Marks Innovation in Connection With Victoria Court Proceeding

For the first time in the history of the city a woman is serving on a jury. Mrs. Edith Mary Yarwood and seven men are charged with the duty of deciding whether Mr. Henry Ellis, of this city, is entitled to damages for injuries to his left eye sustained when he was on the street while the work of construction on the Douglas Street branch of the Bank of Montreal was in progress.

The case is one that is being tried in the Supreme Court before Chief Justice Hunter and a jury composed as follows: Messrs. S. D. Wales (foreman), J. H. Witty, J. E. Gribble, James Turnbull, J. H. Owen, Robert Dent, H. J. Flowers and Mrs. Yarwood.

For the plaintiff Messrs. W. C. Moresby and R. C. Lowe are appearing, while the defendant company is representrd by Mr. H. B. Robertson, K.C., and Mr. D. L. Tait.

The case will go on this morning again.

ABSENTEE BALLOTS

Many of Victoria's polled in Saanich and Esquimalt—Returning Officer Finishes Recount

The number of absentee votes cast for the election in Victoria was 634, according to Mr. W. P. Marchant, returning officer. Of this total, 177 were recorded in Vancouver, and the balance mostly on the Island. In Cowichan-Newcastle there were 59 ballots polled, in The Islands 33, and in Esquimalt and Saanich 34 and 48 respectively. The balloting in the latter districts is believed to have been done by workmen with little time to spare to go into the city to visit the polls. The absentee plebiscite vote totalled 625.

The recount of the ballots, completed yesterday, showed the correct beer vote to have been 5,346 in favor of beer by the glass and 7,370 against. The number of spoiled ballots was 467.

The corrected standing in the Provincial election here is as follows: Hinchliffe (C), 5,878; Hayward (C), 5,857; Twigg (C) 5,482; Lyons (C), 4,919; Raynor (L), 3,942; Oliver (L), 3,824; Drake (L), 3,344; Clearihue (L), 3,212; Woodward (P), 2,384; Todd (P), 2,250; Smith (P), 2,071; Wright (P), 1,923; North (Ind.), 1,663; Graves (Lab.), 1,611; Hawthornthwaite (Lab.), 769; Peirce (Lab.), 724. Rejected ballots, 270. Spoiled, 156.

Halifax's 175th Birthday

HALIFAX, June 23.—Halifax today is celebrating the 175th anniversary of its founding by Lord Cornwallis on June 21, 1749. Sporting events were the main attraction of the holiday.

Welcomes Canadians

ANTWERP, June 23.—The burgomaster of the city welcomed on Sunday at an official reception the visiting Canadian journalists, members of the Canadian Weekly Newspaper Association at the City Hall.

A subway system of pneumatic tubes beneath New York streets delivers 5,000,000 letters daily to substations.

Delicious!
"SALADA"
TEA
H529
Pure, Fresh and Satisfying.
Sold in aluminum packets. — Try it.

This advertisement is not published or displayed by the Liquor Control Board or by the Government of British Columbia

Regular Work Is Essential to Happiness
We need your patronage. Your order will not only assist in the employment of disabled ex-service men but you will also receive full value for your money.
WE DO GOOD WORK—GIVE US A TRIAL
The Red + Cross Workshop
584-6 Johnson Street (Just Below Government) Phone 2169
WHERE WOUNDED WELCOME WORK

Cassidy Wellington COAL
Weston Coal Co.
SOLE AGENTS
Phone 828 1700 Douglas St.

Wear Arrow Clothes—They're Good
PRICE & SMITH LTD
FOR THE BALL
Dress Vests
White Cords, silk-finished $4.50
Black Cords, silk-finished $6.00
Dress Shirts, Collars
Ties, Hosiery
The Old Staff Carry On
PRICE & SMITH, Ltd.
Successors to J. N. Harvey, Ltd.
614 YATES STREET

ESTABLISHED 1885

Sailor Boys! Welcome to Victoria

Visit Us for Shoes and Naval Boots

Maynard's Shoe Store

649 Yates Street Phone 1232

WHERE MOST PEOPLE TRADE

YOUR GREATEST CONVENIENCE

Will Be Served by Buying Your Feed From

Victoria Feed Company, Ltd. (Hugh Allan)

1901 Government Street Phone "Two-Nine-Oh-Eight"

OUR SERVICE OBSERVES ALL OF THE PROPER CONVENTIONS

B.C. FUNERAL CO. HAYWARD'S LTD.

2665 DOUGLAS STAR CONSTRUCTION COMPANY LIMITED PHONE 307

A Good Combination

The best of materials are useless if spoiled in the making, and the best workmanship is useless if the materials are bad.
The "Star" people are attempting the happy combination and the people of Victoria are showing their appreciation.

Want a Bungalow?

If You Want Pure Cream Ice Cream, Ask Your Store or Dealer for

Vimpa Ice Cream

De Luxe

Made From Sweet Cream Produced by the Farmers of Vancouver Island

Picnics and Parties Supplied on Short Notice

Vimpa Butter

45¢ Per Pound

Vancouver Island Milk Producers' Association

Phone 663 930 North Park St.

The Squadron will soon be here. Are you going to fly a good clean flag? We are here to supply your flag requirements, made right in our own factory. Our prices in this line cannot be beat. Phone your order early before stocks are out.

AWNINGS

F. Jeune & Bro., Ltd.

570 Johnson St.
Phone 795
Awnings and Tents

Loud Speaker

Magnavox New Type Loud Speaker $32.00

WESTERN CANADA RADIO SUPPLY, LTD.

642 Fort Street Phone 1549

CAMPERS

Get Your Flashlights Refilled at

SUN ELECTRIC CO.

1306 Douglas Street—At Yates

Good Fir **WOOD** $4.00 Per Cord Load

Lemon, Gonnason Co.

Phone 77 Ltd. 2324 Govt. St.

VISITORS WELCOME

MAH JONG SALE

Biggest Bargains Ever Offered

$ 5.95 Mah Jong. Sale $3.98
$12.50 Mah Jong. Sale $7.50
$15.00 Mah Jong. Sale $9.85
$17.50 Mah Jong. Sale $10.50
$25.00 Mah Jong. Sale $12.50
$27.50 Mah Jong. Sale $15.00
$45.00 Mah Jong. Sale $27.50
$2.25 Chinese Silk Pongee. Sale, per yard $1.25
$1.50 Chinese Parasols. Sale ... 95¢
Silk Stockings. Sale .... 75¢

All Silks, Cups and Saucers, Grass Chairs, Lunch Cloths, on sale.

STOCKS ARE SELLING FAST! BUY NOW

Mail Orders Promptly Attended

LEE DYE & CO.

Tourist Headquarters

715 View St. Main Store — 909 Government St. Branch Store

You Do Save Money When You Buy a Piano or Player HERE

We sell at the lowest prices possible, and upon the most convenient terms, and make good allowances for old instruments.

Willis Pianos, Ltd.

1003 Gov't St. Phone 514

PLANT NOW

Kale, Brussels Sprouts, Broccoli, Late Cabbages, Late Cauliflowers, Celery

SAVORY'S LTD.

1421 Douglas St. Phone 1024

THE Quality Tells TEA JAMESON'S THATS WHY Sells

AN EPISCOPAL SCHOOL FOR GIRLS

College preparatory and general courses.

Primary and intermediate departments.

Special advantages in music and art.

For Additional information and catalog write

ADELAIDE B. PRESTON B.L. Principal

FIRE-GUTTED SCHOOL REBUILDING AT ONCE

St. Margaret's Will Be Ready Again for Pupils at Summer's End—No Closing Exercises

The fire which destroyed the upper floors of the main boarding house at St. Margaret's School on Friday night has proved less heavy than was at first feared, although the loss has still been heavy. The whole top floor has gone and all the rooms on the next floor are roofless, soaked, mostly windowless and full of the remnants of clothing and furniture. Nobody was hurt, as very few people were in the building at the time, and the stairs were left intact. About half the personal belongings of those living on the first floor were saved, some through the kindness of friends who carried them out before the fire became serious, and others by the efforts or the firemen in moving bureaus to the two rooms least touched by the flames. However, the whole of the top floor has gone, and most of the south wing, where the junior dormitories and the isolation rooms were situated. This leaves thirteen of the girls and the matron with nothing except the clothes they were wearing at the time, whilst the rest of the household suffered in various degrees.

Almost as soon as the alarm was given, friends of the school came to provide for the girls. Even those who lived in the annex and cottage had to be sent away for the night, as the kitchens and diningroom were unusable. Long before the fire was out, all the girls and most of the staff had found homes where they were safe for the night.

The next day many of the day girls came to help carry out what was left in the big house, and the smoke-blackened, water-drenched remnants were hastily sorted and bundled up so that the girls could go home. All kinds of receptacles were pressed into the service and by Saturday evening most of the boarders were on their way home. Those taking public examinations are staying in the city until the end of the week.

Already the task of preparing for next year's work is under way. This school year must be brought to a hurried ending. There was a closing session of the day school yesterday afternoon, but, apart from that, there will be no formal closing. Examinations will be dispensed with, reports made on the year's work, and prizes and prize distribution abandoned for this year. That leaves Miss Barton free to give her whole attention to the task of reconstruction. The boarding house is to be rebuilt and furnished during the holidays, so that everything will be in readiness for next term to begin as scheduled on September 10.

Four Escape Injury In Motor Car Wreck

CUMBERLAND, June 23.—A car belonging to and driven by Mr. Harry Farmer, of Cumberland, in an attempt to avoid colliding with another car, crashed into the electric light pole at the corner of Dunsmuir Avenue and Third Street on Saturday evening last, about 8:30. The occupants of the car, four in number, were returning from the football game at Nanaimo, and all escaped serious injury, although all received bruises and scratches. The car was badly damaged, the fender and front wheel being torn almost completely off.

OBITUARIES

BEST—The remains of the late William Frederick Best, who passed away last Tuesday afternoon, were laid to rest in Ross Bay Cemetery yesterday afternoon. Service was held at the Thomson Funeral Home, 1625 Quadra Street, at 4 o'clock, when the Rev. Robert Connell officiated. During the service a solo was sung, "Abide With Me." There were many friends present and many beautiful floral designs covered the casket. The following acted as pallbearers: Messrs. D. E. Cornwall, David Wilson, J. H. Grey and G. W. Deaville.

HOLT—The death took place on Sunday at the family residence, Deep Cove, of Mrs. Elizabeth Ann Holt, aged sixty-two years, born in London, England, and a resident of Saanich for the past thirty-one years. The funeral will take place on Wednesday, June 25, the cortege leaving the late home at 3:10 o'clock, and twenty minutes later services will be conducted at Holy Trinity Church, Patricia Bay, and the remains will be laid to rest in the Holy Trinity Churchyard. (Flowers left at the Sands Funeral Chapel before Wednesday, at 1:30 o'clock, will be delivered.)

FENN—The funeral of the late Mrs. Eva May Fenn, who passed away at her home, Seattle, last Thursday, took place yesterday afternoon at 2:30 o'clock, at the Sands Funeral Chapel. Rev. Arthur deB. Owen officiated, and the remains were laid to rest in the family plot at Ross Bay Cemetery. The late Mrs. Fenn was born in the States, forty-nine years ago, and for many years was a resident of this city. The two hymns, "Shall We Gather at the River?" and "Lead, Kindly Light," were sung, and the pallbearers were Messrs. P. Cook, J. Macdougall, W. H. Cox, A. Holmes, H. Jaynes and C. Greix. The casket was covered with many beautiful flowers.

BUCKLEY—There passed away early Sunday morning at her home, 139 Hollywood Crescent, Mrs. Mary Helen Isabella Buckley, aged 65 years, the beloved wife of Mr. John Ross Buckley. She was born in Coleraine, Antrim, Ulster, and had been a resident of British Columbia during the past eight months. The remains are resting at the B. C. Funeral Chapel, where service will be held on Wednesday afternoon at 2 o'clock. Interment will take place at Ross Bay Cemetery.

DIES AT JAMES ISLAND

JAMES ISLAND, June 23. — The death occurred on Saturday at his late residence, James Island, of Herbert John Burrows, aged 36, beloved husband of Violet Burrows, and son of the late John Thomas Burrows, of Birmingham, England. The late Mr. Burrows is survived by his widow and three small children, and also his mother, three sisters and one brother in England. The funeral service will be held on Wednesday at Holy Trinity Church, Patricia Bay, at 2:30 p.m.

CANARIES TO SING IN VICTORIA TODAY

Six of the champion roller canaries of the North American continent arrived in Victoria yesterday, and today at 3 p.m. will give a concert, to which the public is cordially invited, at the Chamber of Commerce auditorium. The concert will be held under the auspices of the Roller Canary Club and the Cage Birds' Association of Victoria.

The birds to sing are King Pharaoh, a Canadian canary; The Shiek, Chicago Chief, the Duke of York, Gladiator and Voltaire. They are all magnificent singers, and have numerous prizes, sweepstakes and championships to their credit. It was originally intended that the birds should give two concerts while in this city, but the Chamber of Commerce auditorium is only available for this afternoon, so that canary lovers are advised to be present at the concert at 3 o'clock.

A reservoir covering 14,000 acres is being built in Rhode Island.

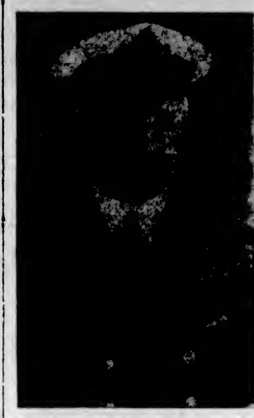

Rear Admiral the Honorable Sir Hubert G. Brand, K.C.M.G., K.C.V.O., C.B.
Who is in command of the light cruisers with the Special Service Squadron, was Captain of the Fleet on the staff of Admiral Beatty in the Queen Elizabeth from 1916 to 1918.

YACHTSMEN TO FETE CRUISER OFFICERS

Officers of Light Cruiser Squadron Will Be Guests of Royal Victoria Yacht Club Saturday

Officers of the light cruiser squadron will be guests of the Royal Victoria Yacht Club at a regatta, the dansant, and ball next Saturday afternoon and evening.

The band of Sea Cadets will render a programme of music during the afternoon, and the general public will be admitted to the grounds to see the yacht races.

No person will be admitted to the club house, however, without a ticket. These may be obtained either at the office of the secretary of the club, Cliff Adams, of E. B. Marvin, Limited; the Stewart Land & Investment Company, Pemberton Building; Russell Turner, in the C.P.R. freight office, or George Wallace, of the Lands Department, Parliament Buildings.

Tickets for the evening entertainment, which takes the form of a flannel dance, are to be obtained from the same sources as those for the tea-dansant. Heaton's orchestra will attend during both the afternoon and evening.

TONIGHT'S BALL WILL BE BRILLIANT AFFAIR

Special Service Squadron Will Be Guests of Citizens Tonight at Empress Hotel

Committees in charge of the preparations for the citizens' ball in honor of the officers of the Special Service Squadron were today engaged in putting the final touches in readiness for tonight's ball at the Empress Hotel. Not a detail conducive to the comfort and enjoyment of guests has been overlooked and the brilliant success of the occasion is assured.

A representative floor committee will see to the matter of introductions and programmes will facilitate the finding of partners. Dancing will be in the ballroom, where Heaton's orchestra will be stationed, and in the writing-room, where Ozard's orchestra will supply the music. In the event of the crowd being sufficiently large to warrant the additional accommodation, the rotunda will be cleared for dancing. Tickets are still available for the affair and may be secured at the Empress Hotel, from the entertainment headquarters, or from any of the leading city stores.

SPECIALISTS ATTEND MEDICAL CONCLAVE

Annual Gathering at Winnipeg Receives Visitors From Great Britain and United States

WINNIPEG, June 23.—Inaugurating a new era in the medical profession by bringing to the doors of practitioners in outlying areas the very best in the medical science at their annual convention, a party of specialists from Great Britain, United States and eastern Canadian provinces, is here today, attending the Manitoba Medical Association sessions.

Today was taken up with registration, the reading of highly technical papers on various subjects, a Canadian Club luncheon, reception at the Government House and the annual dinner was held tonight. Two hundred and fifty are attending the meetings.

Speaking at the Canadian Club luncheon, Dr. Joseph Pratt, of Boston, leading authority on tuberculosis diseases, told of his work in treating tuberculosis, emphasizing that "rest in the open air is the medicine that will cure the disease."

After-Eating Distress

and all forms of stomach trouble, such as gas, pains, acid, sour, burning stomach, are all relieved in two minutes by taking Jo-To. Jo-To sold by all druggists. (Advt)

Revealing the Newest Lines in

Afternoon Dresses

Comprising

Beaded Georgettes
Flat Crepes
Cantons
Roshanara Crepe, Etc.

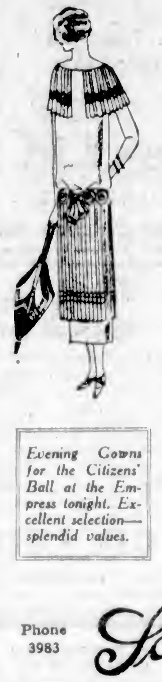

Long, slender, graceful lines, short sleeves, pleats, lace, cluster bead embroideries—there's a dozen different details about these charming dresses that will impress you, a sense of their smartness and individuality. The greatest selection will be found in the groups at prices from

$22.50 to $39.50

Suit and Coat Sale
Continues at 1/4 Off

With the Summer season scarcely begun, who wouldn't welcome this opportunity to purchase a smart new suit or coat at a midsummer sale reduction? Every advantage is to be gained by making an early selection.

Evening Gowns for the Citizens' Ball at the Empress tonight. Excellent selection—splendid values.

Phone 3983 — Scurrah's Limited — 728-730 Yates Street

Canada's Standard Smoke

BRIER

TRADE MARK REGISTERED

73

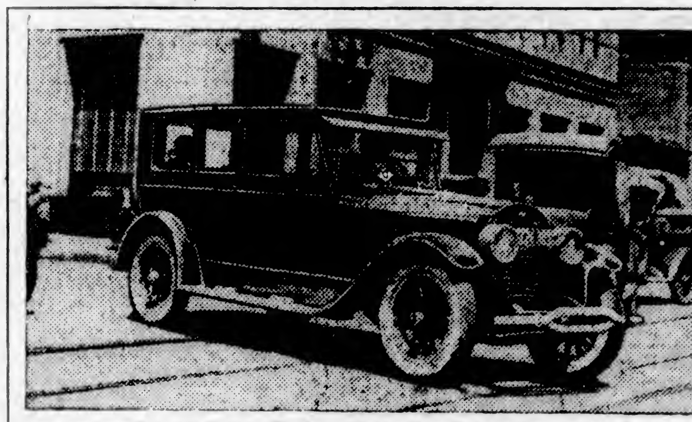

Lincoln Owners Endorse Union Non-Detonating Gasoline

Is There Aristocracy in a Motor Fuel?

Many More Like This

This is but one of the laboratory rooms in our great research building where a large staff of experienced chemists and engineers spends its time in guarding the quality of Union Oil products and in searching for new ways in which to improve superiorities already developed to a high degree.

THERE is an aristocracy of products as well as an aristocracy of brains and culture.

Such products are those which are developed to the highest point of efficiency, quality or value of whatever kind they are supposed to possess.

Union Gasoline, designed to make fine motor cars give their best performance to their owners, is of this class among fuels.

The care, skill, experience, and facilities we bring to bear on its production are simply the best we can arrange for, or purchase or create.

There are certain features that it offers.

Union Gasoline has the quality of non-detonation which means the elimination of "knocking" on hills, and in slow, heavy pulls, quicker acceleration, and a smoother, more vibrationless speed.

The cost of Union, regardless of its qualities, is no more than that of other good gasolines.

All, therefore, can take advantage of it.

Union Oil Company of Canada, Ltd.

Union NON-DETONATING **Gasoline**

Made in Canada

Like the British Fleet

Firestone Tires

Are Built to Stand Hard Knocks

See the battleships H.M.S. Hood and H.M.S. Adelaide cleared for action in our accessory store window.

Thomas Plimley, Ltd.

Broughton St. Phone 697 Victoria, B.C.

Pacific Milk 23c

Small tins, 4 for

Purity or Five Roses Flour, 49-lb. sack	$1.85	Royal City Pears, 2½'s, reg. 40c tin for	34c
White Rose Rice, 4 lbs.	25c	Royal "D" Sliced Pineapple, reg. 25c tin for	20c
Fresh Pot Roasts of Beef, lb.	8c	Fresh Beef Brisket, per lb., 8¢ and	6c

H. O. KIRKHAM & CO., LTD.

Grocery Phones 178 and 179 Fruit Dept., 5523 **612 Fort St.** Meat Dept., 5521 Provision Dept., 5524

Why Is This 30th Summer Suit Sale a Money Saver to You?

These prices answer the question:

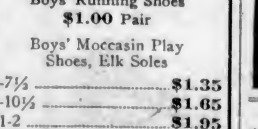

Regular $45.00. Sale Price $30.00
Regular $50.00. Sale Price $35.00
Regular $60.00. Sale Price $40.00
Regular $40.00. Sale Price $27.50

Phone 2689 **CHARLIE HOPE** 1434 Government St.

Notice to Breeders of Livestock

Mr. Erick Bowman, the discoverer of The Bowman Remedy, claims that in treating 70,000 cattle in the United States, the results have been successful in 98% of the cases treated.

Are your dairy cows and heifers causing you trouble?

Are you obtaining results in calves and milk that satisfy you? Do your cows (according to your knowledge of their capacity) produce as much milk as they should—or are you marking time and feeding a number of boarders that should be sent to the butcher?

These are matters that can be put right. Delays are fatal. Why not consult

The Erick Bowman Remedy Co.
Office and Factory, 518 Yates Street

Particulars will be furnished upon application to the manager.

Stewart's

Big Bargains at the Great Shoe Sale

Shoes 65c to $3 Per Pair

A Boys' Special

Boys' Running Shoes
$1.00 Pair

Boys' Moccasin Play Shoes, Elk Soles

5-7½ $1.35
8-10½ $1.65
11-2 ..... $1.95

Children's Special

Children's Kid One-Strap Slippers, welt soles, chrome elk. Value $1.75. Sizes 5 to 6½. Per pair ..... 85¢

Note Address:
1321 Douglas Street

BUY COAL NOW!

Summer Coal Prices Only Effective Until July 1

The present reduction can only be offered until July 1. Order your Winter fuel now. You save!

J. E. PAINTER & SONS
617 Cormorant St. Phone 536

Our Own Brand

General Smuts Resigns

CAPETOWN, June 23.—General Jan Smuts, Premier of the Union of South Africa, whose South African Party was defeated in the recent elections, resigned the premiership today.

Many Have Appendicitis Don't Know It

Much so-called stomach trouble is really chronic appendicitis. This can often be relieved by simple glycerine, buckthorn bark, etc., as mixed in Adlerika. Most medicines act only on lower bowel, but Adlerika acts on BOTH upper and lower bowel, and removes all gases and poisons. Brings out matter you never thought was in your system. Excellent for obstinate constipation. Hall & Co., Druggists, 1304 Douglas Street. (Advt.)

City and District

Billet Visiting Scouts—Thirty-five Scouts and Cubs from Up-island points are billeted with brother Scouts of Victoria, the remainder staying with friends.

Garden Party—The Women's Union of the First Baptist Church is holding a garden party on Wednesday afternoon and evening at the home of Mrs. C. L. Denton, corner of Forrester and Richmond Avenues.

Display of Work—A display of work will be held at Tolmie Primary School on Wednesday, June 25, opening at 2 o'clock. All parents and friends are cordially invited to attend.

St. Mary's, Oak Bay—A garden fete and sale of work will be held by the kindness of Mr. and Mrs. Gibson in their garden, York Place, on Thursday, July 3. All kinds of fancy and useful articles will be on sale. There will be music and other attractions.

Silver Tea—The Ladies' Society of the Grace English Lutheran Church will hold a silver tea at the home of Mrs. M. Phipps, 2632 Blanshard Street on Wednesday afternoon. Mrs. L. Nielsen and Mrs. E. Humphres are the committee in charge.

Missionary Speaking—Under the auspices of the Young Ladies' League of the Victoria City Temple, Miss Brandon, a missionary from the China Island Mission, will speak on Wednesday evening at 8 o'clock in Room "C," Y.M.C.A.

Makes Presentation—At the Royal True Blue meeting on Friday last a pleasing little ceremony was the presentation by Sister Galaway, on behalf of the officers and members, of a beautiful bouquet of flowers to Mrs. R. A. McMorran on her return from a visit to England.

Car Loses Wheel—Shortly before noon yesterday a Ford motor car, driven by T. Catterall, of Linden Avenue, broke an axle on Oak Bay Avenue. The disconnected wheel of the car kept right on going and crashed into the Oak Bay Auction Rooms and shattered the big plate glass window.

Canon Vail to Speak—A public meeting will be held at Christ Church Cathedral school today at 8 p.m., when an address will be given by Canon Vail, of Hay River Industrial Schools, and the chair will be taken by Rev. H. T. Archbold, rural Dean of Columbia. There will be no charge for admission.

Welsh Bazaar—This (Tuesday) afternoon the Cymmrodorion Society will hold its annual bazaar. Mrs. D. Spencer, sr., has consented to officiate at the opening at 3 o'clock. The place is 313 Gorge Road, near the bridge. There is a large collection of fancy goods, etc., for sale. The public is cordially invited.

Spring Ridge Snipers—The Spring Ridge Snipers held another of their successful dances in Harmony Hall last Friday evening. Much fun was caused by the balloon, lemon tag and serpentine dances. Prizes for the balloon dance were won by Miss Connie Bradley and Mr. V. Okanott. Ice cream was served by the ladies and all present spent a most enjoyable evening.

Institution Service—The Ven E. P. Laycock will be instituted as archdeacon of the diocese of British Columbia at a special service in Christ Church Cathedral this evening at 7 o'clock. The Bishop of the diocese, the Right Rev. C. D. Schofield, will conduct the institution ceremonies at the beginning of the 7 o'clock service. The newly-appointed archdeacon will preach the sermon.

Foresters' Picnic—The Ancient Order of Foresters are holding their annual basket picnic on July 1 to Goldstream. Tailyhos will leave the A.O.F. Hall, Broad Street, at 9:30 and 11 o'clock. All Foresters and friends are invited. There will be good prizes for the sporting events, as well as a number of tombola prizes. Tickets may be obtained from any of the committee at the A.O.F. Hall on July 1.

Picnic Saturday—The annual Sunday School picnic of the Reformed Episcopal Church is to take place on Saturday. For the occasion, Mr. James Maynard has again lent his Elk Lake farm. Conveyances will leave the school at 10 a.m. sharp. Friends unable to come in the morning may take the Sidney stages anytime to Brookleigh Road. This is within five minutes' walk of picnic grounds.

Canon Vail to Speak—A meeting, to which the general public is cordially invited, will be held on Tuesday at 8 p.m. in Christ Church Cathedral schoolroom under the auspices of the Columbia W. A. The chief speaker will be Canon Vale, of the Hay River Industrial Schools, in the Diocese of Athabasca, and the chair will be taken by the Rev. H. T. Archbold, Rural Dean of Columbia. There will be no charge for admission.

Pupils' Recital—The junior pupils of Mr. and Mrs. E. Semple were heard in a nicely varied programme of violin and piano music at the B. C. Academy on Saturday afternoon: The following students took part: Piano—Misses Jean, Joyce and Phyllis Chapton; Verna Holt, Alias Braidwood, Marjorie Taylor, Iris Sheret, Irene Burnett, Rosie Gould, Lydia Dawley, Kathleen Irvine, Mary Haynes, Master Kenneth Billingsley and Leslie Smith. Violin — K. Cameron, Malcolm Billingsley, Hillary Patterson, Eva Bland and Raymond Tyldesley. A pleasing feature of the programme was a recitation by Miss Alisa Braidwood.

St. Martin's Church Guild—The Guild held a most successful garden party last Wednesday afternoon, Mrs. Somerville, the president, introduced Mrs. Chadwick, of St. John's, who in a few well chosen and graceful words, declared the fete open. Mrs. Barrett and Mrs. Higgins were conveners of home cooking stall; Mrs. Sharples, books and aprons; Mrs. Cooper, fudge and cake, Mrs. Sadler and Mrs. Leggatt, assisted by Mrs. Brigden and Mrs. Boston, afternoon teas; Mrs. Deadly, Miss Clegg and Miss H. Griffiths, ice cream and candy. The guild was highly gratified with the results and wish to thank all those who helped to make it successful. This closes the meetings for the Summer months.

Dog Poisoning—The monthly board meeting of the S.P.C.A. was held last week, Mr. R. W. Hunter presiding. Matters under discussion included the complaint of dog poisoning, which is continually occurring. Warnings against the laying of poison are being posted in different localities. Arising out of complaints lodged with the society regarding moving pictures depicting cruelty to performing animals, correspondence had taken place between the Victoria society and the Boston and Toronto organizations. Humane societies throughout the world are working to eliminate animal acts involving cruelty, and a more strict censorship is likely to result. A letter was read from the Calgary society regarding rodeo exhibitions, which meet with such great opposition from humane workers. The society acknowledges with thanks $4.27 from Miss Shrapnel's pupils, $4.37 from Miss Heming and pupils, who contribute monthly, and $6 from Miss Darley's collection box, Yates Street confectionery store. The following cases were inspected: Cats, 11 (10 destroyed); dogs, 10; cows, 4; chickens, 2; horses, 2; miscellaneous, 2. For complaints, phone the inspector, 7619.

OLIVER CABINET CONFERS TODAY

LIBERAL MEMBERS TO ASSEMBLE AT CAUCUS SHORTLY

Absentee Votes May Alter Results in Close Contests—Conservatives to Meet Immediately

The present political situation in British Columbia will be carefully reviewed by Premier Oliver and his Ministers today at the Parliament Buildings, and it is expected that following that conference an official statement will be issued, announcing what course the Government proposes to take, in view of the minority vote which the Liberals received at the hands of the electorate at the polls on Friday last.

News reaching the city last night indicated that the Liberals have the largest group, with twenty members, the Conservatives next, with seventeen members. There will also be one Independent Liberal, two Independents, four Provincials and three Labor men in the House. One seat is still in doubt. These standings, however, may, in a few cases, be altered when the absentee votes are counted.

The results of the election in Mackenzie, Atlin, Cariboo and Fort George have been in doubt since the voting was completed on June 20, and the latest returns show that Mackenzie has entered the Conservative column, Atlin still retains its Liberal allegiance, while the Liberals have lost Cariboo, where a Provincial candidate will be the new member. The outcome of the fight in Fort George still remains in doubt, but the chances favor the Conservative standard bearer in winning the seat from the Government candidate.

Feel Government Safe

Members of the Oliver administration feel that the Government is quite safe, and will be able to remain in office, barring unforeseen developments, for the usual term. Undoubtedly they are counting upon the support of the two Independent Liberals, the Independent and the three Labor members, as it is expected by many that the Provincials will prefer to throw their strength with the Opposition forces than unite in any way with the Liberal Government.

Liberal leaders here point to the fact that the Government has twenty-two Liberal seats, for they have won Atlin and are claiming victory in Fort George, and, with the support of the two Independents, Major R. J. Burde and Mr. G. S. Hanes, which they are counting upon, would have a bloc of twenty-four in the House. They also figure that they could rely upon the three Labor members to stand by them in the event of a crisis.

It is expected that a caucus of the elected Liberal members will be held shortly, at which the fate of the leadership of the Liberals in British Columbia will be decided upon, and if Premier Oliver continues at the head of the Government forces, a seat will be opened for him in either Columbia, Delta or Vancouver, it is stated.

The absentee vote may effect changes in constituencies where the voting last Friday was of a very close nature and only a few votes separate the various candidates.

To Hold Conference

No comment on the future of the Conservative Party or his own would be made at the present time by Mr. W. J. Bowser, K. C., Conservative chieftain.

Mr. Bowser announced that a meeting of the elected Conservative members would be held immediately to discuss the whole situation.

Mr. Joshua Hinchliffe, M.P.P.-elect, and sole Conservative member for Victoria in the last Legislature, headed the poll in this city on Friday, an official count of the ballots shows. The first returns gave Mayor Hayward the premier post, but a check on the ballots indicates that Mr. Hinchliffe heads his nearest colleague, Mayor Hayward, by 21 votes.

THE WEATHER

The barometer remains high on the northern Coast, and fine, warmer weather continues on the Pacific Slope. Fair, moderately warm weather prevails on the Prairies.

TEMPERATURE

Victoria	47	61
Vancouver	48	64
Kamloops	48	74
Barkerville	36	64
Prince Rupert	44	64
Estevan	48	54
Atlin	40	72
Dawson, Y.T.	37	76
Calgary, Alta.	44	66
Winnipeg, Man.	46	72
Portland, Ore.	50	78
San Francisco, Cal.	52	62
Estevan	48	58
Penticton	44	76
Grand Forks	42	77
Nelson	35	74
Cranbrook	39	67
Edmonton, Alta.	38	64
Prince Albert, Sask.	44	62

SUNDAY

Maximum	66
Minimum	48
Average	56
Minimum on the grass	46
Bright sunshine (Saturday), 11 hours 24 minutes.	
General state of the weather, fine.	

MONDAY

Maximum	61
Minimum	47
Average	54
Minimum on the grass	46
Bright sunshine (Sunday), 15 hours 12 minutes.	
General state of the weather, fine.	

VISCOUNT BORODAILE

Admiral Beatty's son, a midshipman on H.M.S. Danae, at present in port at Esquimalt. The resemblance in features of father and son is striking.

Under the Clock

City Hall Activities in Brief

Members of the City Council and their wives will visit the battle-cruiser Hood this morning at 10 o'clock to inspect the big ship.

The Railway Board of Canada will hold a session in the Council Chamber of the City Hall tomorrow morning. The dispute over the action of the B. C. Telephone Company in extending the boundaries of the Gordon Head exchange area to include the Cadboro Bay district and other territory will be taken up.

Interest was being shown at the City Hall yesterday in a green rose brought down by Mr. James McL. Muirhead. He has a rose bush at his home which bears green blooms. It was imported by his father, who was a rose fancier and who had a large number of different varieties.

The lower hall and the Mayor's offices are gay with palms and beautiful flowers and ferns, the special decorations being in honor of the visit of Vice-Admiral Field on Saturday.

There was no meeting of the City Council last night owing to the visit of the Special Service Squadron. There may be one on Friday afternoon.

Canadian Society in London

(Special to The Colonist)

LONDON (By Mail).—Mrs. Leigh Spencer, Victoria, who has been visiting her daughter, Mrs. Hugh Guthrie, at Paddock Wood, Kent, has come to London for an extended visit.

Miss Violet Hayward, Duncan, daughter of Major and Mrs. Hayward, has arrived in London to be with her parents.

Mrs. Jonathan Rogers, Vancouver, and daughter, sailed from England, May 29, en route to Vancouver.

Mrs. Ivan Senkler, who has been in London, is visiting friends in the country.

Mr. Herbert J. Finn, well-known water-color artist, Vancouver, is showing exhibits in Bond Street, London.

Mrs. Riateen, Vancouver, has returned from the South of France and is staying in London.

Lady Patricia Ramsay attended the Duchess of Norfolk's recent party, at which she accompanied the Duke of Connaught. The Overseas visitors, for whom the reception was given, spent a few enjoyable evenings in interesting surroundings, for their hostess found time for making a good many introductions, and the usual array of "lost souls," bored and speechless, was nowhere to be found.

The arrival of the King and Queen of Italy, accompanied by the Prince of Piedmont and Princess Mafalda, inaugurates what is likely to prove the most interesting week of this year's London "season." On Monday the Queen of Roumania honored Viscount and Viscountess Astor with her presence at dinner and was the guest of Earl Beatty and Countess Beatty on Thursday evening. On Friday the Prince of Wales attended the dinner dance given by the American Ambassador and Mrs. Kellogg for the latter's niece, Miss Elizabeth Ottis and at the same time the Duke and Duchess of York and other members of the Royal Family were present at the banquet and ball in aid of the Rockefeller Foundation Gift, British Endowment Appeal, at Lansdowne House. On Wednesday afternoon the Duke of York visited the Royal Tournament.

A large number of private dances were held during the week, more than one of which was honored by the presence of members of the Royal Family. The Coaching Club dinner on Friday, at the Ritz Hotel, preceded the first meet of the club this season and was of special interest to Overseas visitors.

Frank Lascelles has been appointed Pageant Master-in-Chief to the Pageant of Empire, to be held in July and August at the British Empire Exhibition.

ANNOUNCEMENTS

St. Mary's, Oak Bay—Garden fete and sale of work, to be held by the kindness of Mr. and Mrs. Gibson, York Place, in their garden, York Place, Thursday, July 3. Music, home cooking, fancy and useful articles for sale. Attractions for children.

The Spaniards, Island Highway, is now open for breakfast, chicken dinners, lunches, afternoon tea, ice cream; meals at all hours. Phone Belmont 49. J. M. Langley, Prop.

Dancing—Cool, Attractive Pavilion at Gorge Bridge, under management of Mrs. Simpson. Zala's orchestra, Wednesday and Saturday evenings.

Add these to your record collection

Take these dance records to camp, and there won't be a dull moment between 8 o'clock and midnight

19309—Love Has a Way ..... Fox Trot
There's Yes! Yes! in Your Eyes ..... Fox Trot
19294—Take a Little One Step ..... Fox Trot
There's Nobody Else But You ..... Fox Trot
19302—Hula Hula Dream Girl ..... Waltz
Sad Hawaiian Sea ..... Waltz
19307—I Must Have Company ..... Fox Trot
Feeling the Way I Do ..... Fox Trot
19303—Memory Lane ..... Waltz
Down Home Blues ..... Waltz

FLETCHER BROS.
(VICTORIA) LTD.
"Everything in Music" 1110 Douglas Street

SAVE STEPS

Use an Electric Iron—the greatest labor-saver in the home.

Prices $5.00 to $7.00

HAWKINS & HAYWARD

Electrical Quality and Service Stores
1567 Douglas St., opp. City Hall; phone 442
1163 Douglas St., near Fort St.; phone 2427

There's a Remington for Every Need

Made in Canada

—A flash of fingers
—A ripple of keys
even the busiest days are easier for operators on the

REMINGTON
New Quiet 12

Its swiftness, ease of operation, and quietness banish nerve-strain; and the beauty of its writing adds distinction to correspondence.

Moreover, the superb construction of the Remington Quiet 12, the outcome of half a century of Remington typewriter experience, insures unusual length of life and freedom from repairs.

Telephone our nearest agent for a demonstration of this machine in your own office. The result will please you—and your typist.

Remington Typewriter Company of Canada, Limited
68 King Street West, Toronto

J. GRAY, Provincial Manager
A. KERR, 614 View Street, Victoria Representative

McEwans

Gee whiz!
What a dream it is.
A fizzling collar
of snowy white;
a gurgling guzzle
of sheer delight
that tingles the nerves
and makes one wish
that he were an ever
insatiable fish
turned loose
to live
in an infinite pail
full up to the brim
of McEwan's Ale.

INDIA PALE ALE
AND
Cream Stout

On Sale at the Government Liquor Stores Throughout the Province

Brewed and Bottled by WM. McEWAN & CO. LIMITED, EDINBURGH, SCOTLAND

This advertisement is not published or displayed by the Liquor Control Board or by the Government of British Columbia.

Sefton College Music Successes—At the recent examination of the Associated Board of the Royal Academy of Music and the Royal College of Music, London, England, the following pupils of Mrs. W. O. Cockett, M.I.S.M., passed: Piano primary division, Aagot Archbold, Mary S. Westwater; elementary division, Annie M. Lorne; lower division, Claire J. Macauley. The examination was held at Sefton College. Mr. T. Haigh, Mus. Doc., Dunelm, A.R.C.M., F.R.C.O., was the examiner.

Don't Forget the Concert at Orange Hall, Courtney Street, Tuesday, June 24, 8 p.m. Good programme. Refreshments. Admission 25c.

Dr. Ford Verrinder, Dentist, removed to 861 Fort, corner Quadra. Phone 189.

Dr. Hugh Clarke, dentist, 412-14 Central Building. Hours by appointment. Phone 1548.

Butter. Insist on the best local fresh made Salt Spring Island Creamery.

Chiropody. Mr. and Mrs. Barker, 20 years' experience, 211 Jones Building, Fort Street. Phone 2446.

School for Dressmaking. Phone 4169.

Cordova Bay Stage, Red Arrow Line, daily service from City Hall.

Ask Your Grocer for Hollybrook Creamery Butter; quality guaranteed.

Learn to Dance—Mecredy's Academy. Phone 6955.

ADMIRAL FAVORS CANADIAN NAVY

GOOD WORK OF NAVY LEAGUE IN CANADA LAUDED

Sir Frederick Field Says Recognition of Fleet's Service Will Follow Growth of Overseas Trade

"If the Navy League of Canada goes on instilling into the youth of the country knowledge of what the navy is and what it does, as the commerce of Canada and its overseas trade increases, feeling doubtless will be created that it would be more satisfactory to Canada to protect her own interests than to trust to defence by other parts of the Empire."

Thus Vice Admiral Sir Frederick L. Field, K.C.B., C.M.G., gave encouragement to the Navy League in his address at the luncheon held at the Empress yesterday in honor of the visiting squadron by the local branch of the league.

The Admiral's remarks followed those of Major W. F. Langley, the chairman, who had told of the work of the Navy League in his speech of welcome. There had been occasions, he said, when the Navy League in the Old Land had been regarded as a nuisance by the navy. In Canada the Navy League had escaped criticism from this source, as there had never been a navy here to which the league could have been bothersome.

"If civilians do not 'butt' in," he concluded, "we will never have a navy in Canada. No great national movement in Canada was ever carried into effect unless started by the people—never by the government of the day."

An interesting event in connection with the proceedings was the presentation to the Navy League of Canada by Miss Marian Girdlestone, of Vancouver, of an autograph letter written by Lord Nelson, and a pamphlet signed by the great Admiral. The mementoes were received by Mr. Sam Harris, of Toronto, president of the Navy League of Canada, who said, in accepting them that the Navy League which had lived in the shadow of Nelson would now live in the presence of Nelson.

Growth of Navy

Following a speech by Major Langley, in which the close connection of Victoria with the navy was stressed, Sir Frederick went briefly into the history of the navy. It was sometimes forgotten, he said, that the British navy did not exist until the seventeenth century. Up to that time it consisted largely of merchant ships owned by companies that were prosecuting trade in various parts of the world. Even in the day of the Spanish Armada, out of 197 vessels only 34 were naval ships. The remainder were armed merchant vessels that had been drawn upon to aid in the defence of the country.

When the navy originated there were only about twenty ships with a total tonnage of 20,000 tons, or about half that of the Hood. The merchant service or merchant marine was in reality the mother of the navy.

Merchant Marine Aid

When the war came in 1914 the navy was not sufficient to do all that was needed in defence, said the speaker. Had it not been for the thousands of British merchant ships, the naval reserves and the fishermen trained to the sea, the British navy would not have been able to keep the flag flying and to answer all the calls made on it in the way of keeping off the enemy, and protecting the transportation of troops.

Referring to the present cruise, the Admiral said: "I have felt overpowered by the patriotic sentiments expressed by the hundreds of thousands of British subjects met with. With that patriotic feeling there is no need to fear what might come or what enemy might have to be faced."

The admiral complimented the ladies on the work done during the war. He referred to the girls who came forward and did men's work. The women had a part to play in teaching youths the duty they had to perform to the country. In addition, they had influence over the young men. He admonished them to encourage in them a pride of Empire. If this feeling were continued there would be no danger of the bonds of Empire weakening.

In concluding, he paid a compliment to Victoria's reception. "While we have visited larger places on this tour, I can say that nowhere have we been taken closer to the hearts of the people than we have in Victoria."

Friends, Not Visitors

In introducing the commander of the fleet, Major Langley said: "Victoria and Vancouver Island are right glad to see you. I can say, to see you again, as it does not seem long since the navy was here before when this was a naval station. I wish every officer and man to believe that they are here as old friends, rather than as visitors."

The navy, he said, was not new to Victoria. There had been many changes in Victoria, but no changes with regard to the feelings of Victorians to the navy.

Major Langley recalled the period when the old Repulse was on this station in the '70's. He had refreshed his memory as to the date by referring to The Colonist, the only log they had as to those early years. He aroused a great deal of amusement by reading the account in The Colonist of the arrival of this vessel, which had come from Honolulu to the Strait under her own sail, and had steamed in from there to Esquimalt. Her engines were described as generating 800 horsepower and the vessel was described as the finest ship that had ever been in Pacific waters.

"I can assure the captain of the Repulse, who is present today, that his vessel suffers nothing by comparison with the Repulse of that day."

Major Langley said the visit was a timely one. It was a call by "the mother" on "the daughter." How else could such a call be made but by the navy—the navy, which, by its prestige, had for 100 years maintained peace for Canada?

What League Does

The president of the Navy League of Canada, Mr. Sam Harris, in his address, referred to the fact that he had some diffidence in following the admiral.

"A civilian, however, can sometimes tread on thin ice," he said, "and even break through ice. He could lead public opinion."

The navy was the first line of defence, said the speaker. This meant that there had to be men trained for the navy. He outlined the work the Navy League had undertaken for the training of boys. These boys were trained in patriotism, and even if they never went to sea, the training that they got would be most useful to them and to the nation. If there ever was a call for men to serve, they would be in shape to take their part.

From the days of King Alfred the people of the British race had been taught that if they were to be safe they must be supreme at sea. This had followed down through the centuries and, as in the days of the Armada and the time of Nelson, so in the late war, the situation had been saved by the supremacy of the sea being maintained.

If ever the Empire fell it would be because the navy had been scrapped. In that event "you can throw the white race and Christianity into the basket," said Mr. Harris.

There were those who contended that Bible teaching was against the maintenance of a navy. He, however, took issue with this and went on to show that the Bible taught that in preparedness there was safety. As an instance, he referred to Noah and the ark. Only Noah, who prepared, was saved. Those who took things for granted, as some wished to do today, were all lost. The presence of police, of fire departments and of insurance were all indicative of the need of preparedness.

Mr. Harris felt that the peace of the world would be guaranteed if the English-speaking peoples of the world stood together. This would be doubly assured if they linked up with France, who entertained the same ideas of liberty as did the English-speaking nations. He referred to the address of the late President Harding in Vancouver, when he said that he came with fraternal greetings to this country. Yet at the very moment the United States was spending millions of dollars on its navy and its army. The United States believed in peace, but were ready to spend money to be prepared.

The Navy League was trying to create a sea consciousness, in the hope that the politicians would out of that prepare a working plan. He closed, by moving a vote of thanks to the vice-admiral. The motion was seconded by Mayor Hayward and was vociferously carried by the entire gathering.

In addition to the naval officers present, there were also representatives of the Navy League from various parts of Canada, together with His Honor the Lieutenant-Governor and prominent citizens. The ballroom of the Empress was filled by the 465 guests.

DECLARES LEAGUE AVERTS FOUR WARS

Mr. Frederick Whelen Tells Victoria Gyros World Is Not Now Safe From Future Strife

"In the first four years of its existence, the League of Nations has averted four wars. If that can happen in the life of such a young organization, what cannot happen in ten or a greater number of years?" expostulated Mr. Frederick Whelen, organizer of the English League of Nations Society, who is in Victoria on a speaking tour in the interests of the League of Nations body in the city and Dominion, during an address delivered yesterday noon to members of the Gyro Club at their weekly luncheon in the Hudson's Bay dining-room.

Mr. Whelen, a very able lecturer, with a rich flow of English and a comprehensive grasp of world-wide conditions, declared that as a result of the League of Nations' activities, Austria today is a country of hope, contrasting this with the state of that country two years ago, when it was, he stated, a land of despair and discontent.

"Two years ago in Austria there were beggars everywhere, the money had gone out of the savings banks and currency was inflated, but today we find the beggars gone and the money following into the savings banks, while the currency has remained stable for eighteen months, which is a splendid thing in view of the fall of the German mark, the Italian litre and the French franc. This is an extraordinary testimony to the work of the League of Nations," Mr. Whelen claimed.

That the world is not safe from war, especially in view of the condition existing in the Balkans, where, he contended, the victors in the late war had blundered in arming certain nations, was the declaration of the speaker, who said that "it is in our interest that we assist in building up any machine that will be able to stop war. Let us get behind this great covenant, organize public opinion in the world behind it, and all will be well with the universe," concluded Mr. Whelen, amid prolonged applause.

The Australian Government is offering rent free leases on certain land.

Miss O. S. Allen's Tested Recipes

No. 180

Mother's Tea Cake

(Old-fashioned tea cake—light, fluffy, easy to make)

½ cupful Crisco (scant)
1 cupful sugar
2 eggs
salt
½ cupful milk
1½ cupfuls flour
1 teaspoonful baking powder
vanilla

Cream Crisco, salt and sugar together. Add eggs well beaten, milk; flour and baking powder, sifted together. Beat well. Bake in well Criscoed shallow pan. Cut in squares and serve warm. Cover with any icing desired. Chocolate is good.

CRISCO
Made in Canada

For light, tender cakes
For digestible and flaky pastry
For crisp, digestible fried foods

Phone 1670—Private Exchange Connecting All Departments

Shop Where the Values Are Best

When you shop at Hudson's Bay you can always depend upon receiving full value for your money. While all our merchandise measures up to a high standard of quality, prices are surprisingly low. Come and see our window displays and take a walk through the departments and compare qualities and prices with those you have seen elsewhere. *Store opens at 8:30 a.m. and Closes 5:30 p.m.*

Special Breakfast at 35c

Our restaurant is open at 8:30 a.m., ready to serve you with an appetizing breakfast. Today's special menu is as follows:

Cereal With Cream

Stewed Prunes or Baked Apple

Grilled Bacon and Egg or Grilled Sausage and Bacon

Toast or Hot Rolls

Tea or Coffee

Special 50c Luncheon From 11:30 to 2:30
Afternoon Teas at Popular Prices
—4th Floor

See Victoria From Our Observation Tower

Special Sale of Beds

Bed, Spring and Mattress for $21.95
Consisting of continuous post steel bed in ivory finish, complete with double woven wire spring with steel band supports and all-felt mattress, stitched roll edge and covered in fine art ticking. Complete outfit for $21.95

Walnut Finished Steel Bed
Of best square steel tubing, with bow top and flat fillers. Regular $27.50. Sale $21.00

Walnut Finished Steel Bed
With flat fillers. Regular value $26.00. Sale Price $21.00

4 Only, Simmons Steel Beds
In continuous post style, with one-inch fillers and cane inset panels with medallion decoration. Regular value $23.50. Sale, each, $19.75

High-Class Walnut Finished Steel Bed
All-square tubing with double mitred corners and fancy cast centre filler; size 3.3. Regular value $43.75. Sale $32.50

Ivory Finished Wood Bed
In twin size, with decorated centre panel, a handsome bed. Regular $29.50. Sale, $22.50
—4th Floor

Dependable Watches and Alarm Clocks

For Camp and Outdoor Use

Westclox Pocket Ben Watches, guaranteed. Price $2.00
Westclox Glo Ben Radiant Dial Watches. Price $3.50
Ingersoll Eclipse Watches. Price, each $3.00
Ingersoll Junior Watches. Price, each $4.00
Ingersoll Waterbury Radolite Watches. Price $6.00
Ingersoll Midget Wrist Watches. Price $4.50
Ingersoll Radolite Wrist Watches. Price $5.50
Ingersoll Reliance Jewelled Movement Watches. Price $7.50
Big and Little Ben Alarm Clocks. Price $4.50
Jack O'Lantern Alarm Clocks, radio dial. Price $3.50
Sleep Meter Alarm Clocks. Price, each $3.00
Early Bird Alarm Clocks. Price, each $2.50
America Alarm Clocks $2.00
—Lower Main Floor

Preserving Requisites

Certo, concentrated fruit pectin for better jams and jellies, at, per bottle ..... 35¢
Parowax, for sealing jars, per lb. packet ..... 15¢
Economy Caps, per dozen ..... 40¢
Economy Clamps, per dozen ..... 20¢
Wide Mouth Lids, per dozen ..... 25¢
Narrow Mouth Lids, per doz., ... 20¢
Dominion Rubber Rings, for sealers, per dozen ..... 10¢
3 dozen for ..... 25¢

For the Salad Season

Osprey Brand Crab Meat, tin, 40¢
Eagle Brand Lobster, per tin, and ..... 35¢ 50¢
Cocktail Brand Shrimps, tin, and ..... 28¢ 40¢
Dainty Lunch Mayonnaise, per bottle ..... 30¢
Seal of Quality Pure Malt Vinegar, per bottle ..... 35¢
La Perle Pure French Olive Oil, small bottle ..... 30¢
Per tin ..... 80¢
Hothouse Ripe Tomatoes, lb., 40¢
Local Cucumbers, each ..... 10¢
and ..... 15¢
Local Head Lettuce, each ..... 5¢
Local Radishes and Green Onions, 3 bunches for ..... 10¢
Local Green Peas, 3 lbs. for 25¢
—Lower Main Floor

Extraordinary Offering of WRAP COATS

All This Season's Newest Styles, at the Special Low Price of

$25.00

These Wrap Coats are tailored from an excellent quality of velour, and nicely lined throughout. The styles are varied enough to suit all tastes, but foremost in favor are the wrap-around models with side fastening of buckle or buttons. They are trimmed with fancy stitchings, braids and embroidery, have large soft collars and novel sleeves. Shown in grey, sand, cocoa and navy; sizes 16 to 42.
Price $25.00
—2nd Floor

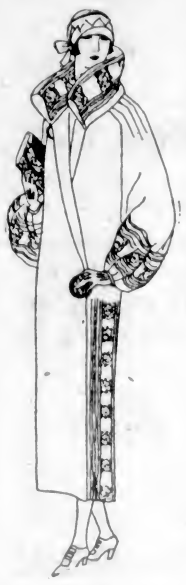

Flannel Sports Frocks

For Misses and Small Women

Made from good quality flannel with a broadcloth finish. Long waisted and jumper styles trimmed with embroidery and braid, new necks, three-quarter and full length sleeves; some have pleated skirts. The colors include paddy, brown, camel, new blue, almond green and others; sizes 16 to 20.
Price $12.95
—2nd Floor

Pretty Over-Blouses

Of Colored Voile

Made from fine quality voile with Peter Pan collar and long sleeves with turn-back cuffs; collar and cuffs finished with rows of narrow pin tucks. Also another line showing the same style with contrasting collar and cuffs of white hand-drawn voile. Shown in sheik, melon, blue, orchid and Irish; sizes 36 and 38 only. Price

$7.95
—2nd Floor

Women's New Cardigans

Made from soft brushed wool in medium weight, with tight fitting sleeves, patch pockets, long waisted coat effect and four-button fastening. Come in shades of fawn, navy, dove and slate; sizes 36 to 44. Price $4.95
—2nd Floor

A Few of Our Many Excellent Values in

Children's Wear

At Low Prices

Girls' English Pure Wool Sweaters
With long sleeves, square neck finished with silk braid in fancy colors. Shown in rose, fawn, blue and white; sizes 6 and 8 years. Price $1.95

Big Assortment of Hats and Bonnets
In organdie, pique and silk trimmed with satin bows and embroidery; a large selection to choose from; sizes 3 months to 2 years. Prices ..... 98¢ to $2.95

Girls' Navy Serge Skirts
Well pleated, on white cotton bodice; sizes 6 to 12 years. Price $1.98

Girls' Slip-Over Sweaters
In fancy stitch, round neck, short sleeves with colored bands on sleeve and skirt; sizes 6 to 10 years. Come in coral and white, blue and white, saxe and white, fawn and brown. Price $1.75
—2nd Floor

Hair Goods

At Special Prices

"Gaiety Girl" Hair Nets
Silk Hair Nets with elastic, in shades of auburn, brown and blonde; also black. Priced at 8 for ..... 25¢

"The Durable" Back Nets
Made from fine silk with elastic, keeps the hair tidy. In brown, black, blonde, grey and auburn. Regular 5c each. Special at ..... 6 for 25¢

"Hairlyke" Fringe Nets
Made from pure silk, extra large size; invisible and untearable. All shades. Regular 8c. Special at ..... 5 for 35¢

"The Imperial" Hair Nets
Made from real hair, large size, double mesh nets, in light, medium and dark brown; also black. Regular 5c. Special at 6 for ..... 25¢

Princess Pat Hair Nets
Real human hair, in cap or fringe shapes; fine mesh and invisible. In blonde, auburn, grey, white, light, medium, dark brown and black. Regular 10c. Special at ..... 3 for 25¢

"Rosemary" Hair Nets
Specially made for Hudson's Bay Company from finest human hair, in cap or fringe shape; all shades. Regular 10c. Special at ..... 3 for 25¢

Hairpins
Best English enameled wire Hairpins, at, per box ..... 5¢ to ..... 50¢

Tortoiseshell Barrettes
In round and oval shapes. At, each ..... 20¢

Fancy Barrettes
Tortoiseshell Barrettes with fancy colored stones or brilliants. Priced from ..... 25¢
—Main Floor

Two Splendid Values in

Women's Underskirts

Out-Size Skirts
Made from good quality taffetine, in black and green, finished with straight flounce and trimmed with stitching. Price $1.69

Sateen Skirts
In shades of navy, green and saxe, with flowers in contrasting colors. Price $1.69
—2nd Floor

Women's Fine Cotton Vests, 59c

Fine Cotton Vests, in sleeveless style, with neat tailored top and opera style with plain tailored straps; sizes 36 to 42. Also with low neck and short sleeves; size 44 only. Price, each ..... 59¢
—2nd Floor

See Our Wonderful Displays of

WASH FABRICS

No wonder the Wash Frocks are so pretty this season, for never have we shown such wonderful varieties, such attractive patterns as we offer this year. Ginghams, ratines, satinettes, crepes, marocains, are here in all the newest colorings and weaves. And just look at the values!

English Ginghams
In neat checks and plaid effects; 26 inches wide. Per yard ..... 15¢

Ratines
In white, tan, maize, green and Copenhagen; 36 inches wide. At, per yard ..... 49¢

French Crepes
In all the wanted colorings, including mauve, rose, navy, maize, white, sky, saxe, Copenhagen, green, brown, etc.; 38 inches wide. At, per yard ..... 69¢

Lingerie Dimity
In sky, peach, maize, pink and mauve; 36 inches wide. Yard ..... 45¢

Printed Crepes
The latest designs showing in these favored fabrics, in the new two-tone color effects; 36 inches wide. Yard, $1.25

Satinettes
For slips and lingerie. Choose from mauve, maize, rose, grey, sand, pink, gold, yellow, sky and peach; 36 inches wide. Per yard ..... 69¢

Silk Finished Lingerie Crepes
In white, pink, mauve and peach; 31 inches wide. Per yard ..... 50¢

Silk Check Marocains
A beautiful French fabric for Summer wear. Shown in all the leading shades, including ivory, saxe, almond, rose, mauve, peach, sand and maize; 40 inches wide. At, per yard $1.75

Novelty Stripe Crepes
A beautiful fabric for Summer frocks in multi-colored stripes; 38 inches wide. Per yard $1.25
—Main Floor

Sale of Curtain Nets

Some are slightly soiled by smoke, others through handling, but we secured them at much below the market price and pass them on to our customers at a substantial saving.

Bordered and Crossbar Curtain Scrims, regular 25c. Special, per yard ..... 19¢

Curtain Nets in ivory shade. Several neat patterns to choose from. Per yard, 35¢

Fine Curtain Nets, wide choice of patterns. Regular values to $1.25 a yard, clearing at, per yard ..... 79¢

Tuscan Nets of heavy quality and Scotch Nets in all-over designs. Per yard ..... 59¢

Scotch Curtain Nets in all-over and conventional designs. Per yard ..... 45¢

Finest Filet and Lever Curtain Nets, very slightly soiled. Regular values to $2.50. Sale Price, yd., $1.69
—3rd Floor

Arch Defender Shoes Are Built to Nature's Need

Not only in elegance and superfineness do Arch Defender Shoes excel, but they are designed to mould to the foot like a glove.

Arch Defender Shoes possess patented features that make them a boon and a blessing to those who suffer from foot trouble and an adequate preventive to others.

In Arch Defender Shoes are the following features:

1. Specially moulded foot-form insole.
2. Spring steel arch support from heel to scaphoid bone.
3. Built on foot-shape last instead of ordinary flat-foot last.

Arch Defender Shoes

For Both Men and Women

Oxfords $12.50
Boots $14.00
—Main Floor

Safe Storage for Your Furs

Don't take any needless risk with your Winter furs. Let us place them in our cold air storage vault, which absolutely insures them against moth, fire and theft. Phone 1670, and our driver will call.

Hudson's Bay Company.

Incorporated 2nd May, 1670

Social Events

Celebrate Anniversary

Celebrating their silver wedding anniversary on Wednesday last, Mr. and Mrs. Hawes were hosts at a charming reception. The rooms were beautifully decorated in red, white and blue, with a profusion of lovely roses and other flowers. Mr. and Mrs. Hawes received some lovely gifts, including the following: Son and daughter, Walter and Rose, silver tea set; son, George, silver cake stand; son, William, silver bread tray; daughter, Mary, silver butter dish; son, James, salt and pepper shaker; Mr. Hawes' mother, silver egg cups and spoons; nephew and niece, Mr. Percy Hawes and Miss Ethel Hawes, silver dish; Mrs. Jones, sister of Mrs. Hawes, pair silver vases; cousin, from America, silver frame; Mrs. Sankey, silver fruit knives and forks; Mr. J. McGeorge, silver bowl; Mr. T. McGeorge, silver marmalade jar; Miss I. McGeorge, silver stand; Mr. and Mrs. Primrose, silver dish; Miss M. Silverson, silver spoon; Miss D. Adams, silver egg cup and spoon. Among the guests were Mrs. D. Hawes, Mr. P. Hawes and Miss E. Hawes, Mrs. Sankey, Mr. J. McGeorge, Mr. T. McGeorge, Mr. D. McGeorge, Miss I. McGeorge, Mr. and Mrs. Ellwood, Mr. and Mrs. Primrose, Mr. Dick Rose, Miss M. Foyer, Mr. W. Watson, Miss Mary Foyer, Mr. B. Watson, Miss I. Crowter, Mr. Morton, Miss Hewlillingway, Miss M. Salveson, Mr. H. Armstrong, Miss D. Adams, Mr. A. Armstrong, Miss E. Chapham, Mr. G. Ericson, Mr. L. Limmons, and many others. The evening was spent in dancing and games, and a buffet supper was served at 11 o'clock, when the four-tier wedding cake was cut at 12 o'clock.

Surprise Party

Mr. and Mrs. William Yule, of 3117 Jackson Street, were pleasantly surprised when twenty-five intimate friends arrived unexpectedly on Friday evening. Cards were enjoyed, after which Mr. Cobbett, on behalf of the guests, presented Mr. and Mrs. Yule with a tray of silver flatware as a token of esteem, and in honor of their twenty-fifth wedding anniversary. Delicious refreshments prepared by the ladies were then enjoyed, after which comic songs by Mr. Cobbett; readings by Mr. Smith, and songs by Misses Strange and Yule, Mrs. McGovern, piano, and Mrs. Hollins, violin, playing the accompaniments. The floors were then cleared for dancing, which was enjoyed until the early hours. Those present were: Mr. and Mrs. Pomeroy, Mr., Mrs. and Miss Strange, Mr. and Mrs. Smith, Mr. and Mrs. Munroe, Mr. and Mrs. Homer, Mr. and Mrs. Schmely, Mr. and Mrs. Cobbett, Mr. and Mrs. Hollins, Mr. and Mrs. Garnett, Mr. and Mrs. Mitchell, Mrs. McGovern, Mrs. Temple, Mrs. Campbell, Miss Pauline Yule and Mr. Jack Yule.

Shower for Miss Trimble

Miss Muriel Bartholomew, Oliphant Avenue, was hostess at a delightful miscellaneous shower given last Friday evening in honor of Miss "Jackie" Trimble, whose marriage takes place shortly. The rooms were prettily decorated with pink and white rosebuds and sweet peas. The evening was spent in games and music. Those present were: Miss "Jackie" Trimble, Mrs. Trimble, Mrs. Moody, Mrs. Dobbs, Mrs. Setchell, Mrs. G. Vantreight, Mrs. Willis, Mrs. H. Leiser, Mrs. Wm. Knowles, Mrs. Stokes, Mrs. Woodhouse, Mrs. Mackie, Mrs. Woodhouse, jr., Miss Hogg, Miss Dorothy Hicks, Betty Savannah, Clare Moody, Jean Moody, Isla Brandon, Ella Pottinger, Aileen Raymond, Marjorie Raymond, Violet Horne, Muriel Henderson, Mildred Clark, Lenore Hyndman and Winifred Lee.

Shower at Oaklands

On Wednesday evening at the home of Mr. and Mrs. T. H. Maynard, 629 Caledonia Avenue, members of Oaklands Gospel Hall entertained at a shower given in honor of Mr. and Mrs. W. Sweinam, who have just returned from their honeymoon. The many useful presents were presented by the bridegroom's sister, Phyllis, who was prettily dressed in paper costume as a flower. Among the presents was a handsome reading lamp, presented by the Bible class, of which the groom is a member. During the evening refreshments were served and solos were rendered by Mr. Maynard and Miss Roberts, and a most pleasant evening was enjoyed by all.

Birthday Party

Mrs. Clifford Denham, 84 Moss Street, entertained yesterday in honor of the third birthday of her daughter, Vivian. The tea-table was prettily decorated with mauve and pink sweet peas and kewpies. The little guests were: Margaret and John Stewart, Jane and Joyce Scurrah, Bobby Gonnason, Mary Louise Bryant and Gladwyn Beasley. There were also present Mrs. F. Dillabough, Mrs. J. M. Wood, Mrs. W. H. Gibson, Mrs. A. Gonnason, Mrs. A. B. Stewart and Mrs. P. B. Scurrah.

Theatre Party

The graduates of St. Ann's Academy—Commercial Class of 1924—formed a very gay theatre party at the Capitol, Friday night. Miss Ruth Curtis provided the means of transportation. The guests were: Miss Ruth Curtis, Miss Mary Bishop, Miss Ellen Cameron, Miss Doris Pilmley, Miss Kathryn Butorac, Miss Helen Tierney, Miss Gertrude O'Leary, Miss Margaret Adam, Miss Dorothy Gibson and Miss Margaret Goward.

Tea Hostess

Mrs. J. D. Champlin, 1194 St. James Street, was hostess at an informal tea Sunday afternoon. Among those present were Mr. and Mrs. J. C. Spinks, Col. C. W. and Mrs. Spinks, of Cairo; Mr. and Mrs. Hunter-Weston, Mr. and Mrs. G. S. Elliot, Mrs. McB. Smith, Mrs. J. C. McDonald, Miss Elliot, Miss Hunter-Weston, Col. Harrison, Mr. James L. Mosher, Mr. W. H. Spinks and Mr. Nugent Spinks.

Seattle Visitor

The Rev. Maurice J. Bywater of Seattle, chaplain of the United States Shipping Board, care of the Social Bureau, was a guest of Mayor Hayward, through the invitation extended by Mr. F. F. Higgs, secretary of the Navy League of Canada, on the C.P.R. steamer Princess Charlotte on the excursion to the visiting fleet, which arrived here on Saturday.

Hostesses at Dinner

The Misses Jane and Freda Warter entertained at dinner last evening at their home on St. Charles Street before attending the ball at Government House. Their guests included Mr. and Mrs. C. P. Hill, Mrs. Bolton, Miss Louise Campbell, Miss Doreen Ashburnham, Lieut. Oland, Lieut. Drew, Lieut. Mack, Lieut. Bishop, Lieut. Fisher and Lieut. de Salis.

Hosts at Dinner

Mr. and Mrs. G. A. Kirk were hosts at dinner last evening at their home on St. Charles Street in honor of their daughter, Miss Betty Kirk, prior to attending the ball at Government House. Those present were Miss Holt, Miss Helen Holt, Commander Buckley, Paymaster Lieut. Moore, Lieut. Bishop and Lieut. Fisher.

Return to Their Homes

Miss Sidney Murray, Miss Regina Lutz and Miss Wilda Lawrenson, of Port Angeles; Miss Marjorie Gilroy, Chemainus; Miss Hilda Harding, of South Wellington; Miss Margaret McIntyre, Cumberland, who have been attending school at St. Ann's Academy, have returned to their respective homes.

Here for Summer

Mrs. George McCurdy and three children have arrived in Victoria from Evanston, Ill. and will spend the Summer months with Mrs. McCurdy's mother, Mrs. Rowley Heyland, Richardson Street.

Leaves for Ontario

Mrs. George Brady, 51 Moss Street, accompanied by her two children, has left for Lindsay, Ontario, where they will make a three-months' visit with her mother.

Visiting Victoria

Mr. and Mrs. Lissenden, from Edmonton, and son George, from Chilliwack, are guests of Mr. and Mrs. Arthur Pellow, and hope to remain in the city for one month.

Dinner Hosts

Major and Mrs. Seldon Humphreys entertained at dinner last night, prior to attending the ball at Government House. Covers were laid for ten guests.

From Seattle

Mr. and Mrs. James C. Cambell, of Seattle, were guests in the city over the week-end. Mr. Cambell is a prominent lumberman of the Sound city.

Egypt Visitors

Mr. and Mrs. J. C. Spinks, 193 Quamichan Street, have their son and daughter-in-law, of Cairo, and their son, Mr. and Mrs. W. H. Spinks, of Calgary, visiting them.

Bellingham Visitor

The Rev. E. N. Geloni, D.D., has returned to his home in Bellingham, Wash., after spending the week-end in the city.

Takes Alfresco Role

Mr. Arthur Gore will take the part of one of the princess' lovers in the fourth act of the alfresco play being presented here shortly.

Return From Revelstoke

Dr. and Mrs. Sutherland and their little daughter, Patricia, have returned to the city from Revelstoke, B.C.

Winnipeg Guest

Mr. F. D. Long, of Winnipeg, is a guest at the Empress Hotel for a few days.

Visitor in City

Mrs. Fred Morris, of Fulford Harbor, B.C., was a visitor in the city last week.

Goes to Salt Spring

Mrs. W. H. Roberts, 1001 Balmoral Road, has gone on a visit to Salt Spring Island, B.C.

Visiting Up-Island

Mr. and Mrs. Albert E. Bennett went on a week's visit to Up-Island points.

From Portland

Major and Mrs. Barton, of Portland, Ore., are visiting Mr. and Mrs. A. F. Barton, "Glenholt," Esquimalt.

Visits Mrs. Heyland

Mrs. F. G. Morey, of Portland, Ore., is the guest of Mrs. Rowley Heyland, Richardson Street.

At Devonshire House

Miss Skinner has returned from California and has taken up her residence at Devonshire House.

Week-End Guest

Mrs. John C. Perkins was a visitor in the city over the week-end from Seattle.

Returns to Vancouver

Miss Helen Irwin has returned to her home in Vancouver.

Spokane Visitor

Mrs. Freese is a visitor in the city from Spokane, Wash.

JAMES ISLAND

On Launch Oo

Mr. G. P. Allen and party made the trip to Fulford Harbor last Sunday on his launch Oo, and spent the day with Mr. and Mrs. N. Wilson and family, of Ganges.

Victoria Visitors

Mr. and Mrs. E. Stancll and two children, of Victoria, were the guests of Mr. and Mrs. E. Rowa last week-end.

Visits Victoria

Miss C. Ford has been visiting friends in Victoria for a few days.

WEDDINGS

Swetnam-Clark

One of the prettiest weddings of the season took place at the home of the bride's parents, Mr. and Mrs. Howard Clark, Lanigan, Sask., on on June 3, when their eldest daughter, Oldyth Beatrice, was united in marriage to William J. Swetnam, of Victoria, B.C. The Rev. J. R. Sanderson, of Lanigan, officiated. The bride entered the drawing-room on the arm of her father to the strains of the wedding march, played by her sister, Miss Helena Clark, who was prettily dressed in crepe de Chine. The bride loked chorming in a pretty gown of white Georgette crepe embroidered in silver and gold. She wore the conventional veil held in place by a coronet of orange blossoms, also a gold brooch with pearl setting and a beautiful string of pearls, gifts of the groom. She carried a shower bouquet of white carnations. Miss Grace Ronald acted as bridesmaid and wore a pretty dress of mauve organdie with hat to match. The two little flower girls, Grace and Joyce King, looked lovely in pink organdie, and carried a basket of white and pink sweet peas. The groom was supported by Mr. Allan King. After the reception, the young couple left for Manitou Lake for a few days before leaving for their home in Victoria, B.C., going by C.N.R. via Prince Rupert. The bride traveled in a sand gabardine suit with hat to match, and fur of otter. They were the recipients of many beautiful presents, significant of the high esteem in which they were held, also wires of congratulation were received from the groom's parents and from the officers and staff of the Canadian Puget Sound Lumber Company, of Victoria, in which office he is employed.

Freegard-Robbins

Saturday evening, at the Metropolitan Church, Miss Violet Robbins, eldest daughter of Mr. and Mrs. George Robbins, became the bride of Mr. Edward Charles Freegard, only son of Mr. and Mrs. Charles Freegard. Rev. Dr. W. J. Sipprell read the ceremony at 7:30 o'clock. The bride, who was given in marriage by her father, wore a gown of ivory crepe de Chine, trimmed with medallions of Valencienne lace set in the hem, with rows of lace at the neck and sleeves, and finished with a soft girdle. Her tulle veil was held in place by soft folds of the same material, and caught at the sides with orange blossoms. She carried a bouquet of Ophelia roses and valley lilies. The bride's two attendants were Miss Jean Dalgarno, who wore a frock of mauve crepe de Chine, with accordian-pleated sling cape, with a band of silver in her hair; and Miss Lillian Hinchliffe, in a gown of peach crepe de Chine, trimmed with frills of Georgette in the sides, edged with silver lace; she also wore a band of silver in her hair. The bridesmaids' bouquets were pink and mauve swet peas. The best man was Mr. Kenneth Cummins. The groom's gifts to the bridesmaids were sterling silver vanity cases, and to the best man, gold cuff links. The church had been most beautifully decorated with masses of syringa, dasies and roses, bw the girl friends of the bride. After the wedding a reception was held at the home-to-be of the bride and groom. Mr. and Mrs. Freegard received the many guests under an archway and wedding bell of white flowers, and were assisted by Mrs. Robbins, gowned in navy blue Canton crepe, trimmed with gold braid, with which she wore a sand-colored hat with ostrich spray. Mr. and Mrs. Freegard left on a wedding trip, by motor, to Seattle and Tacoma. For traveling, Mrs. Freegard wore a grey Canton crepe gown with Bolivia cape and blue poke bonnet, trimmed with French flowers. Among the many beautiful gifts received was a handsome dinner service from the Hudson's Bay Company, where the bridegroom is employed.

Bennett-Roger

On Friday evening, a quiet but pretty wedding took place at Breadalbane, the minister's residence, when the Rev. Dr. Campbell celebrated the marriage of Mr. Albert Ernest Bennett and Miss Margaret Roger. The bride, who was given in marriage by her mother, was charming in a traveling suit of brown serge, and was attended by her sisters, Miss Grace and Miss Agnes Roger. The best man was Mr. John Roger, all of Victoria. After a honeymoon up the Island, Mr. and Mrs. Bennett will make their home in this city.

Victoria Typists Make Speed Demonstration

Standing, Left to Right—Miss Clementina Riach, Miss Alexa Martin, Miss Nora E. Edwards, Miss Dorothy Officer. Seated—Mrs. Lillian Mass Shore, Miss Agnes Marquet

Mrs. Lillian Mass Shore, who won the city championship with a record of 84.2 words net a minute, holds the Sprott-Shaw Challenge Cup and the beautiful silver cup donated by Mr. R. J. Sprott, president of the Sprott-Shaw schools. Miss Agnes Louise Marquet, runner-up to city champion with a record of 80 words net, won the cup donated by Mr. J. H. Beatty, managing director of the Sprott-Shaw schools. Mrs. Shore won the prize donated by Miss E. A. MacMillan for the one-minute championship with a record of 109 words net.

The winner of the Intermediate, Miss Alexa Martin, with a record of 64 words net, won the cup donated by Mr. H. F. Johnson, manager of the United Typewriter Co. Miss Clementina Riach, record 62 words net, is runner-up in the Intermediate contest and won the prize donated by Miss E. Noonan. Miss Riach also won the prize donated by Miss Louise A. de W. Moore for the Intermediate one-minute contest, record 86 words net.

Miss Nora E. Edwards won the novice championship, record 61.5 words and the cup donated by Mr. A. H. Kerr, manager of the Remington Typewriter Company. Miss Edwards also won the one-minute novice championship, record 61 words, and the prize donated by Miss H. L. Marling.

The runner-up of the novice championship is Miss Dorothy Officer, record 55.4 words. Miss Officer won the prize donated by Mr. J. R. Jones.

Prisoners Tunnel Way Out of Memphis Prison

MEMPHIS, Tenn., June 23.—Over a score of prisoners, led by H. Diggs Nolen, notorious police character, escaped from the Shelby County jail here late today. The prisoners escaped by digging a tunnel through the rear wall of the jail building. Jail officials said they could not determine the exact number of prisoners who escaped until a check of the cells was completed.

The Bank of France was established by Napoleon in 1803.

WHY PAY MORE?

Men's Scout Boots

$2.98

Solid leather, light weight, easy fitting, wears like iron. Selling like hot cakes.

SOLE AGENTS

The General Warehouse

527 Yates St. Phone 2170

Get in Your Winter's

COAL

This Month and

SAVE MONEY

Wellington Coal and Comox Furnace Coal

RICHARD HALL & SONS

1232 Government Street

Phone 83

Low round trip

Summer excursion tickets to all points East

On sale May 22nd to Sept. 15th

good to return till October 31st 1924

PLAN YOUR VACATION OR BUSINESS TRIP NOW

and take advantage of

REDUCED SUMMER EXCURSION FARES to ALL POINTS EAST

THREE TRANS-CONTINENTAL TRAINS DAILY EACH WAY. INCLUDING

TRANS-CANADA LIMITED

Train de luxe, with all sleeping cars, compartment-observation and dining car.

Starting May 18 NO EXTRA FARE

Four Trans-Continental Trains Daily each way, commencing June 6 with the inauguration of "THE MOUNTAINEER" solid through train from Vancouver to Chicago.

High-class equipment; liberal stop overs at all points.

For reservations and ticketing arrangements apply at

TICKET OFFICES,

Wharf: Belleville St. or 1102 Government Street

Canadian Pacific Railway

Anchorage Tea Gardens

Brentwood Bay

Pleasant Walks and Rambles, amid inviting scenery and restful surroundings, are plentiful, the Anchorage Tea Gardens making an excellent starting point.

Lunches Afternoon Teas

Cook Electrically

Special Terms on

Westinghouse Electric Ranges

$9.75 Cash

Places one of these famous electric ranges in your home, completely set up ready for use, the balance arranged to suit your convenience. Free outfit of cooking utensils given with each range.

BRITISH COLUMBIA ELECTRIC RAILWAY CO.

3 YEARS OF WASHDAYS

A washday a week means 52 washdays a year. Think of it—in 21 years, 3 years of washdays.

Hardly a pleasant thing to look forward to. Still, they will come as surely as one week follows another, if you continue to do your own washing.

Then why not try one of our Family Services?

Bed and table linen comes back to you ironed; the balance damp, ready to starch, iron or dry. 7 cents per pound for this service.

Phone 2300

New Method Laundry

Limited

1015 North Park Street

IT ALWAYS PAYS TO SHOP AT MALLEK'S

New Summer Fashions

For the New Summer Season

In Which Every New Paris Vogue Is Linked With Inimitable Mallek's Values

Original French Imports

Direct from Paris—Exquisite voiles, hand-made and hand-beaded by Parisian artists.

Chic Silk Dresses

Glorious in styles, in colors, in beauty of materials—$19.85 and up.

Also a brilliant collection of Wash Frocks at $4.25 and up.

New Sports Costumes

A new and very smart outfit.

Sweaters in Great Variety

Unprecedented values—and an assortment that includes every wanted style and color—Models with and without sleeves.

Smart Suits

The most approved types—"Modes of the moment," combining style distinction and the utmost in value at these feature prices—$29.75 and $24.75 and $19.85.

'A Choice Offering of

Exquisite Summer Millinery

Charm and style at a price impressively moderate—$8.85—Hats for every Summertime occasion and activity—models that will add charm to your costume, showing the very new style, material, color and trimming trends. Models for women, misses and matrons.

Twill Coats

Luxurious economy—At prices which bring this smart and luxurious fashion in reach of the most particular shopper—$24.75 and $35.

Sports Coats

Fashion and economy combined—Every woman must have one and can afford it at these prices—$12.85, $14.85, $17.50, $19.85, $24.75.

1212 Douglas Street

Mallek's Limited

Telephone 1901

ONLY ONE STORE

"Best to Buy for Bake or Fry"

Swift's "Silverleaf" Pure Lard

For pie crusts that are delicately flaky and tender, use Swift's "Silverleaf" Pure Lard. Your assurance of perfect crusts is in the fact that this lard is always uniform, always pure. Moreover, it is of just the right consistency to work in best with the flour; it makes this important part of pastry mixing very simple.

Thousands of women choose Swift's "Silverleaf" brand every time they buy lard, using it not only for pastry, but for all kinds of shortening and for frying.

Order Some From Your Grocer Today

Swift Canadian Company, Ltd.

Vancouver New Westminster Victoria Nelson Prince Rupert

BLUE RIBBON TEA

Good house-keepers are careful to specify BLUE RIBBON when ordering TEA. They do this because they know they will get the best tea in the market at the lowest price that the best can be sold for.

There is no tea in Canada so good or economical as BLUE RIBBON.

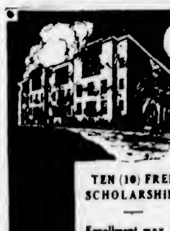

CORNISH SUMMER SCHOOL

DANCE MUSIC DRAMA

MASTER COURSES OFFERED

In Piano, Violin, Violoncello, Harp, Organ, Musical Theory, Harmony Counterpoint, Ensemble, Music-Education-Normal, Public School Music; Dancing Acting, Staging and Producing Plays; Painting, Illustrating, Design and Decoration; Weaving; Phonetics, Diction, Oral Literature; Languages.

Theodore Spiering, Adolph Bolm, Alexander Sklarewski, Calvin Brainard Cady and forty other distinguished teachers.

TEN (10) FREE SCHOLARSHIPS

Enrollment may be made now.

Complete catalog upon request.

Address Registrar, CORNISH SCHOOL, Seattle, Wash.

OPENS JULY 7TH—SIX WEEKS

SMOKER FOR SAILORS

Visiting Men of Fleet Tendered Concert by Imperial Veterans—Marines Bring Band

The concert given in honor of the visiting sailors and marines of the British squadron by the local branch of the Imperial Veterans of Canada in their clubrooms, 738 Yates Street, last night was well attended and highly successful in every way. The band of the Royal Marines from H.M.S. Hood and H.M.S. Repulse were there and played a number of selections during the evening to the pleasure of all present. Both the guests and their hosts were delighted with the function. The visitors were so pleased indeed that they arranged to join the Imperial Veterans again tonight in a second smoker in the clubrooms. Vocal and violin solos were rendered by some of the ex-soldiers, and were enjoyed to the full.

A small, portable pump, to be attached to the engine of a Ford car, for use in road work and fire protection, has been perfected.

WHO THEY ARE:

Elise Duchesnier is a beautiful and innocent young girl of gentle birth, who, by misfortune has sunk to be a dresser in a small Montmartre theatre. Elise has the care of a bed-ridden sister, who is attended by an elderly doctor, named Lapierre, who loves Elise. The young girl is dresser to the Parisian star.

Loiette, a gorgeous creature of flaming passions, glaring appearance and equally glaring morals. Elise's natural modesty and beauty is a thorn in Loiette's jealous side, and the star desires the downfall of her little dresser. Loiette's manager and protector is

Maurice Brunel, the great entrepreneur, while another follower of Loiette is a certain Count Mordac. To this latter Loiette confides the fact that she is determined to ruin Elise.

CHAPTER XII

Sentence of Death

Dr. Lapierre nodded. He was very quiet; still reserved and still thoughtful; only now in his eyes gleamed a little highlight, like a bright torch seen far off in the black night. He had been brought in early in the morning by an old woman downstairs in the Rue Jacques, and he had Elise now with him in his surgery, whence he had driven her in a cab; for he had found her sitting fully dressed in a chair, she having recovered from her faint and dragged herself there, to remain still all through the remainder of the night, staring straight ahead, unmoving, not heeding Marthe's cries nor pleas.

It seemed strange that he should take Elise away with him, strange that he should not examine her and question her at her home; but the strangeness of it was overlooked and forgotten in the excitement. Perhaps, as the old woman observed afterwards, it was to spare Marthe, who was very frightened and suffering.

Elise watched him as he drew back, after that little nod, and laid his stethoscope carefully on the table. She had made up her mind to resist all efforts to persuade her to leave the theatre, for she still clung desperately to the hope that Kendrick might remember and write her there.

She was, she knew, in that condition which is colloquially described as "run down." Dr. Lapierre would doubtless recommend a tonic and a rest, or a change of occupation. She would take the tonic and ignore the advice.

Lapierre, having walked across the room and back, suddenly stopped before her. His manner was restrained and nervous, and his eyes avoided hers.

"Elise," he said quietly, "you are very ill."

His subdued manner stirred her to some apprehension. She conceived that there might be more wrong with her than she had anticipated, for she had never seen him so grave, even when he had first examined Marthe after her accident.

She stood up, facing him. "What do you mean; doctor? There—there is nothing—wrong?"

He tapped the backs of the fingers of one hand on the palm of the other, a certain sign, she knew, that he was perturbed and nervous.

He spoke a little jerkily. "It is a difficult matter. You have nobody to whom I can talk in confidence—like a healthy, capable relative, who would look after you. In these cases ignorance always makes for the best chance of recovery. But you have only Marthe, an—"

"Doctor! What do you mean?" She was close to him, staring up into his eyes.

He put his hands on her shoulders.

"Elise," he said gravely, "there is something very wrong. A little murmur, you will understand, which should not be. Such murmurs are dangerous. You will remember I stopped with the stethoscope and listened again and again?"

"Yes, doctor." She was white to the lips, but her eyes very steady and brave. "Please don't talk all round it. Please tell me the truth. Is it very serious? Am I in great danger? I would rather know."

His breath came in deep. Hesitance showed in his eyes, vacillation, pity.

He said: "This thing is swift sometimes. Sometimes it is long. But—with you—it is difficult to say—yet. Perhaps six months, perhaps a year, perhaps two. A year may be right."

She gasped and swayed momentarily, to recover at once.

"You mean"—very steadily, with yet a vibrant, panting fear behind the steadiness—"that it may be all finished within twelve months—finished for me?"

"At the moment I am afraid so, Elise. Very much afraid so—unless"—he tried to smile cheerfully—"unless we can do something. Hope is not always dead, you know. I will prescribe medicine for you, and you will see me again tomorrow, when I may have something else to tell you. Just now I want you to realize the gravity of the situation and be careful. You must not take this pronouncement as definite. But it puts us on our guard. We are warned, and we can act swiftly and surely."

"Ys, doctor, I see." She spoke quietly, not believing in his optimism, and seeing only the dread of what he had told her.

Tomorrow—Fate's Crossroads

Social & Personal

SAANICH

Celebrates Birthday

Mrs. Hugh Creed, of Marchant Road, was hostess at a delightful party at her home on Saturday afternoon to celebrate the fourth birthday of her little daughter, Frances. Tea was served in the garden, where the many beautiful flowers were much admired. While the ladies were being entertained, the gentlemen of the party accompanied Mr. Creed on a fishing trip in his new launch, returning in time to partake of the refreshments. The guests were: Mr and Mrs. Wakeman, Mr. and Mrs. Heals and daughter, Olive, (Victoria), Mrs. Albert White, Mrs. A. Petch, Gilbert Sluggett, Clifford Sluggett, Sylvia Petch, Joyce Thomson, Muriel Sluggett, Kenneth Thomson, Phyllis Sluggett, Frances Creed, Claude Creed, Alberta White, Joan Creed, Marjorie White, Vera White, Patricia Creed and Sonny Creed.

Visits Keating

Mr. and Mrs. F. C. Barnes and little daughter, Lois, of Calgary, arrived on Sunday afternoon's boat from Vancouver and will be the guests of Mr. and Mrs. J. H. Sutton, of Keating, for a few days. Mr. Barnes is the only brother of Mrs. Sutton.

Returns Home

Miss Grace Barnard, who has been visiting the home of Mr. and Mrs. L. Thomson, West Road, for the past week, left for her home in Vancouver on Friday afternoon.

On H.M.S. Hood

Mr. and Mrs. J. Satterthwaite, of Bamberton, spent Sunday in Victoria and were among those who went aboard the H.M.S. Hood at Ogden Point.

Week-End Guest

Miss Lelia Pitzer, of Victoria, was a week-end guest at the home of her aunt, Mrs. H. E. Tanner, of Keating.

NANAMIO

Celebrate Anniversary

In honor of their twenty-fifth wedding anniversary, Mr. and Mrs. T. B. Booth, Prideau Street, entertained a large gathering of friends at their home on Saturday evening. The couple were the recipients of many beautiful silver gifts, prominent amongst which was a silver tea service and tray, the gift of the local Liberal executive, the presentation being made by Hon. Wm. Sloan. A very happy evening was spent with a musical programme, after which dainty refreshments were served, Mrs. Brown and Mrs. Hall presiding at the tea table, which was centred with roses and laden with delicacies.

Shower for Miss Jarvie

The home of Mrs. S. Jemson, Nicol Street, was the scene of a very pretty miscellaneous shower the other evening, when Miss Mary Jarvie, who is shortly to be married to Mr. R. Husband, was the guest of honor. The rooms were prettily decorated in rainbow colors, and a decorated wagon in corresponding colors, full of beautiful gifts, was drawn in by little Howard Nicholson. During the evening refreshments ware served, after which dancing was indulged in up to a late hour. About twenty-five friends were present.

SIDNEY

School Picnic

The Deep Cove school children, under the charge of their teacher, Miss E. Moses, and the North Saanich School, under the charge of Mrs. Lowe and Miss Lucas, were in Victoria Saturday to see the fleet. The children enjoyed the afternoon exceedingly and were greatly interested in seeing over the battleships.

Back From Nova Scotia

Miss Margaret Cochran, eldest daughter of Mr. and Mrs. C. C. Cochran, has returned home from Nova Scotia, where she has been for three years attending the Ladies' Seminary in Wolfeville. Miss Cochran received a diploma for a manual course in pianoforte.

Back From Vancouver

Mr. and Mrs. J. T. Taylor, Mr. and Mrs. R. E. Ellis and Mrs. S. J. Taylor returned home last night after having spent the week in Vancouver visiting friends.

Honeymoon Visitors

Mr. and Mrs. L. Edge, of Vancouver, visited Mr. Edge's sister, Mrs. W. Cowell, last week, while on their honeymoon, proceeding up the Island before returning to Vancouver.

NAVAL OFFICERS GUESTS AT BALL

FUNCTION HELD AT GOVERNMENT HOUSE LAST NIGHT

His Honor the Lieutenant-Governor and Mrs. Walter Nichol Entertain Many Guests

His Honor the Lieutenant-Governor and Mrs. Walter C. Nichol entertained at a dinner, followed by a ball, last evening at Government House in honor of Vice-Admiral Sir Frederick L. Field, K.C.B., C.M.G., Rear-Admiral the Hon. Sir Hubert Brand, K.C.M.G., K.C.V.O., C.B., and officers of the Special Service Squadron.

About forty guests attended the dinner, which was followed by a ball attended by several hundred guests.

His Honor the Lieutenant-Governor and Mrs. Nichol were assisted in receiving their guests by Vice-Admiral Sir Frederick Field and Rear-Admiral Sir Hubert Brand in the drawing-room, which was charmingly decorated with double Canterbury bells in pastel shades and greenery. Mrs. Nichol wore a lovely gown of coral pink satin, the bodice fashioned in long-waisted effect being embroidered with crystal beads. Miss Maraquita Nichol wore a handsome gown of cloth of silver. Major Seldon Humphreys and Mr. R. H. B. Ker acted as aides-de-camp to his honor, and Mr. H. J. Muskett was in attendance.

The ball-room was decorated with flags, and Heaton's orchestra supplied the dance music.

During the evening supper was served in the dining-room, the table being decorated with larkspur, schizanthus, pelargonium and maidenhair fern.

Miss Appleby, Mrs. and Miss Armstrong, Mrs. and Miss Ashburnham, Mr. and Mrs. Alexander, the Misses Alexander, Mr. R. E. Armstrong, Mrs. Mortimer Appleby, Major and Mrs. Aitken, Mr. and Mrs. Ambery, Miss Agnew, the Misses Bryden, Mr. and Mrs. Baker, Miss Burton, Miss Bowker, Miss Belson, Miss Bruce, Mr. and Mrs. Bolton, Miss Bodwell, Lieut.-Commander and Mrs. Beard, Sir Frank and Lady Barnard, Miss Burns, Miss Bullock-Webster, Mr. and Mrs. Boyd, Capt. and Mrs. Bishop, Mrs. and Miss Bennett, Mr. and Mrs. H. T. Barnes, Lieut. and Mrs. Bessonette, Eng.-Capt. and Mrs. Backler, Com. S. Bell, Miss Hope Bonsall, Mrs. E. H. Baines, Capt. and Mrs. Bates, Mrs. Brentzen, Lieut. Barnes, Miss Barrow, Miss Birch, Miss Combe, the Misses Cotton, Major and Mrs. Cockburn, Miss Cross, Miss Carey, Mr. and Mrs. Castle, Miss Campbell, Miss E. B. Campbell, Mr. Clearihue, Capt. and Mrs. Carvosso, Mrs. Cudmore, the Misses Clay, Major and Mrs. Cobbett, Colonel and Mrs. Codville, Mr. and Mrs. Gordon Cameron, Miss Carlyle, Miss Crump, Pay-Lieut. Corsette, Colonel and Mrs. Collard, Mr. and Mrs. J. S. Cooke, Miss Lorne Campbell, Mr. H. S. Colwell, Mr. and Mrs. D. C. Coleman, Mr. P. F. Curtis, Colonel and Mrs. Chaplin, Miss Clark, Miss Campbell, Miss Cox, Mrs. Charleson, Mr. and Mrs. H. Davis, Miss Donald, Colonel and Mrs. Drum, Miss Duke, Mrs. Dunsmuir, Miss Dunsmuir, Lieut. Dibakld, Miss Driscoll, Mr. and Mrs. Davis, Miss Dunbar, Mr. and Mrs. Earle, Miss Elderton, Miss Elliot, Major and Mrs. Engledue, Colonel and Mrs. Eaton, Major and Mrs. Edwards, Miss M. St P. Ellis, Miss Forman, Miss Farrer, Capt. and Mrs. French, Miss Fraser, Miss Janet Lang Gourlay, Miss Gray, Mr. and Mrs. D. L. Gillespie, Mr. and Mrs. Errol Gillespie, Colonel and Mrs. Greer, Major and Mrs. Goodeve, Miss Goff, Miss Gibson, Lieut. and Mrs. Grant, Lieut. Gow, Lieut. and Mrs. V. S. Godfrey, Miss Galsworthy, Miss Gillespie, Mr. George Gardiner, Miss Gallliher, Miss Gibson, Mrs. Godman, the Misses Hyndman, Miss Harper, Major and Mrs. Holmes, Mr. and Mrs. Hammond, Miss Helmcken, Miss Hodgins, Mr. and Mrs. Haddon, Mr. and Mrs. Hotham, Mrs. Hodges, Miss Heyland, Hon. and Mrs. John Hart, Miss Humber, Miss Humphreys, Lieut. and Mrs. Holms, Mr. and Mrs. C. P. Hill, Commander Hodgson, Capt. and Mrs. Hodgeson, Miss Phyllis Henderson, Mr. and Mrs. Hyndman, Mr. and Mrs. Sam Harris, Mr. W. Miller Higgs, Miss Harvey, Major and Mrs. Hyndman, Miss Heming, Lieut. Hart, Miss Innes, Miss Gladys Irving, Miss Jones, Mrs. O. M. Jones, Miss Ruth Jones, Com. and Mrs. Jefferson, Miss Jacob, Mrs. W. R. Jackson, Mr. H. L. Jackson, Mr. and Mrs. R. H. Ker, Mr. and Mrs. Russell Ker, Miss Betty Kirk, Miss Kinloch, Sir Richard Lake, K.C.M.G., Lady Lake, Major and Mrs. Layard, Mr. F. S. Long, Major General Lessard, Miss Laundy, Major and Mrs. Langley, Miss Langley, the Misses Luxton, Major Gus Lyons, Major Lawrence, Capt. Lesley, Colonel and Mrs. Langdon, Mrs. Lukis, Chief Justice and Mrs. Macdonald, the Misses Macdonald, the Misses Macdonald, Mr. and Mrs. A. D. MacDonald, Miss McPhillips, Mr. and Mrs. Alexis Martin, Miss Mesher, Miss McClure, Miss Maud, Capt. J. McIlree, Miss Mara, Miss Nora MacEachren, Miss Maclaren, Mr. McAnnaly, Mrs. Mackay, Capt. McKenna, Major and Mrs. Monk, Colonel Messiter, Miss Mitchell, Mr. J. R. Nichol, Rev. J. Russel Maclean, Commander H. R. N. Morres, Miss Matson, Mr. A. Mellin, Mr. Carew Martin, Capt. Ian Mackenzie, Miss Muir, the Misses McBride, Miss Mowbray, Miss Nash, Commander and Mrs. Nixon, Mr. and Mrs. Napier-Hemy, Miss Nicholson, Mrs. Nixon, Miss Newcombe, Miss Nelson, Mr. and Mrs. Nichol, Mrs. Frank O'Reilly, Mr. and Mrs. J. E. W. Oland, Miss Oliver, Mr. and Mrs. R. H. Ojand, Miss Oates, Miss Punnett, Colonel and Mrs. Panet, Mr. and Mrs. Parkes, Miss Pemberton, Miss Pitts, Mr. and Mrs. H. Paterson, Miss Pattullo, Mrs. Norman Payne, Miss Proctor, Mr. and Mrs. Phillips, Miss Phillips, Miss Paget, Mrs. Quinton, Miss Rhodes, Miss S. Robertson, Miss A. Robertson, the Misses Rant, Miss Ross, Miss Rattenbury, Brig.-Gen. and Mrs. Ross, Miss Jean Ross, Miss Elsie Richardson, Capt. and Mrs. Ritchie, Mr. P. A. Rayner, Colonel and Mrs. F. A. Robertson, Miss Stirling, Miss Jessie Smith, Miss Sherwood, Major and Mrs. Sherman, Miss Peggy Scott, Lieut.-Commander and Mrs. Stephen, Miss Patricia Hamilton Smith, Mr. and Mrs. F. J. Sehl, Miss Simpson, Mrs. Curtis Sampson, Capt. and Mrs. J. H. Stewart, Mr. and Mrs. Thomas Capt. Thackeray, Capt. and Mrs. Thorpe-Doubble, Capt. Van der Byl, Miss Wace, Miss Warnock, Miss J. E. Wilson, Miss Wolfenden, Capt. and Mrs. Wallis, the Misses Warter, the Misses Green Wilkinson, Mrs. Wright, Miss Wright, Colonel and Mrs. Wilby, Lieut. Watson, Miss Wall, Mr. and Mrs. H. Wilson, Lieut.-Colonel C. G. Williams, Mr. J. B. Warnicker, Miss Marjorie Woods, Mr. and Mrs. Norman Yarrow, Major and Mrs. Powers Potts, Miss Muriel Rant, Captain Forrest, Miss O'Reilly and Mr. Francis Pemberton.

Your Body is Not the Exception

GRAPE-NUTS is made for everybody. If you are below par, your body needs the nourishment it contains. If you are perfectly fit, Grape-Nuts will help to keep you fit. Your body is not the exception. No matter how old or young you are, Grape-Nuts—with its wonderful body-building and energizing properties—is a perfect cereal food in every way for you!

Fine, selected wheat and malt—Nature's most excellent grains—contribute all their goodness to the perfection of Grape-Nuts. An exclusive process of slow baking prepares these grains for your table—prepares them in such a way that the most delicate digestive organs readily digest them, assimilate their concentrated nourishment which provides, in bountiful measure, for bodily upkeep.

Enjoy Grape-Nuts every day. Serve with cream or milk—right from the package. Because there are many helpings in each package, you will find Grape-Nuts very economical. Get it from your grocer.

Canadian Postum Cereal Co., Limited
Head Office: Toronto Factory: Windsor

GRAPE-NUTS CHEESE SANDWICH FILLING

1 cup Grape-Nuts, ¾ cup grated cheese, ¼ teaspoon paprika, ⅓ teaspoon salt, 1 teaspoon dry mustard, 1 tablespoon tomato catsup, 5 drops tabasco sauce, 1 cup mayonnaise.

Mix thoroughly, so that it will spread easily. Makes one dozen sandwiches.

"There's a Reason"

Grape-Nuts

Made in Canada

Make this *your* Foot Comfort Week

Leave your foot troubles here at our store

Dr. Scholl's Foot-Eazer relieves weak and fallen arches, tired, aching feet, pain in the legs and heels, cramped toes, corns, callouses and bunions. Worn in any shoe. Adjusted to meet your individual requirements.

Dr. Scholl's Bunion Reducer instantly relieves bunion pain by taking away the pressure. Reduces size of the enlargement by absorption. Preserves the shape of the shoe. Makes any shoe comfortable to wear.

Dr. Scholl's Zino-pads stop the pain of corns in one minute, by removing the cause—friction and pressure. Thin, medicated and easily applied. No felt—no straps—no harsh medicine.

DECIDE to end your foot troubles this week! It's only a question of making up your mind not to suffer the tortures of foot ills any longer. Right here in our store you can now secure the means of quick and certain relief from any foot trouble.

Tired, aching feet; fallen arches; weak ankles; rheumatic-like pain in feet and legs; corns, callouses or bunions—we offer you in a special way this week a personal service to end these tortures.

This service, with its assurance of complete and lasting relief, is given our customers free of charge by a Foot Comfort Expert especially trained in Dr. Scholl's methods. He will gladly give you a demonstration of the proper Dr. Scholl Appliance or Remedy which will meet your individual requirements.

Dr Scholl's Foot Comfort Week

June 21 to 28

Hudson's Bay Co. 1701 Douglas St.
Maynard's Shoe Store 649 Yates Street
Mutrie & Son 1203 Douglas St
David Spencer, Ltd. 1112 Douglas Street
Thorne's Shoe Store 648 Yates Street

PARADISE INN, SOOKE HARBOR

Convenient to Race Track, good garage, cosy rooms, overlooking the harbor. Tennis Courts and Good Fishing.

J. W. WALLIS, Manager.

PURE Creamery Butter
Our Own Brand
CENTRAL CREAMERIES LTD. CALGARY, ALBERTA

THE UPHOLSTERY SHOP

Next Carey's 718 View Street
CHESTERFIELDS AND EASY CHAIRS
FURNITURE REPAIRS
J. J. HARTE WM. F. ORME
Phone 2715

PHONE 3302

Pantorium DYE WORKS

MAIN OFF. & WORKS 350 COOK ST. VICTORIA, B.C.

A Phone Call Will Bring Us to Your Door.

The Season's Smartest Shoes for Women

MUTRIE & SON

1203 Douglas Street Phone 2504

10% Discount All Week

On All Leather Goods

Suit Cases, Club Bags, Trunks, Hand Bags, Etc.
Inspect Our Stock
Special Cases Made to Order

JAS. McMARTIN

716 Yates St. Phone 1278

50 is our phone number. Use it, and you'll be surprised.

MacFarlane Drug Co.

Corner Douglas and Johnson

Good Plumbing

Is an investment in any home—Try us.

THACKER & HOLT PLUMBERS
BROAD AT PANDORA PHONE 2022

Special Values for June Brides

A Large Selection of Every Kind of Home Furnishings

Home Furniture Co.

Fred Bartholomew
712 Fort St. Kits Building
Phone 5119

$2.30 Ladies' English Spade for $1.45

This is an extra strong T-handled spade, the blade of which is 5½ x 8½ ins. It has a hardwood handle, strapped to the blade. Length over all, 39 ins. Just the thing for flower garden, borders, etc. Special for today, $1.45, at R. A. Brown & Co.'s, Douglas and Johnson.

The Preferred **Salad Oil**

Delicious Mayonnaise — made in 3 minutes with *Mazola* and at much less cost than expensive olive oil!

And for frying and shortening *Mazola* takes the place of all other cooking fats. A trial will convince you.

Write for EDWARDSBURG Recipe Book

THE CANADA STARCH CO., Limited MONTREAL

For Salads Shortening and Frying **MAZOLA**

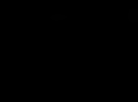

JUNE CLEARANCE

Now On. Compare Our Prices

G. D. CHRISTIE 1623 Douglas St

NEWS OF THE SPORTING WORLD

Large Crowd Enjoys Racing at Colwood

Association's Invitation to Visiting Sailors and General Public Taken Full Advantage of—Many Thrills Provided by Excellent Card of Races—Favorites Mostly Win but Several Long Shots Come In

WITNESSED by the largest crowd that has passed between the gates at the Colwood Park racing grounds in a single day since the inaugural racing meet of the season opened there last week, yesterday afternoon's attractive card gave excellent sport, was productive of close and thrilling finishes, and the prices paid those who wagered money on the ponies went as high as $24.40 for a $2.00 mutuel ticket for place. The favorites, however, came through in many of the races, and these horses had many backers, who realized on the tickets which they had purchased.

Admission to the Colwood race track was free yesterday, and ladies, sailors and civilians watched the ponies run around the track in the seven races of the afternoon, as well as placing their money on the horses that they figured would come into the first, second, third classes.

The Colwood Park Association, Limited, admitted the spectators to their picturesque racing grounds yesterday because they wanted to make their contribution to the entertainment of the officers and men of the British Special Service Squadron, and the naval folks who attended certainly enjoyed the programme and day's sport very much indeed, they wished to compliment their managing director, Hon. T. G. Coventry, M.P.P.-elect, the new Conservative member for Saanich, in token of his success at the election, and they wanted Victorians to familiarize themselves with the excellent facilities they have for racing at Colwood Park, one of the best racing grounds on the Coast.

A Few Surprises

Surprises came in the second race when Ellen Terry came home second, beating Royal Irish and Brig Pendens for that finish. Ellen Terry paid the highest price of the day to her backers, when she paid $24.40 for place on a $2 mutuel ticket. She paid $8.05 show money. Pearl Boots nosed out Tulameen Kid, Vodka and Dark Ages for second place in the fourth race, paying $13.45 and $9.55 for place and show. Paden brought She Devil in first in a tight contest with three competitors, the successful horse rewarding her backers who hit it on the nose by paying $13.70.

Riding honors were shared by Paden and Dellow, the former securing two firsts and a second in the three races in which he rode, while Dellow, who participated in six races, won once, secured three seconds and two thirds.

Little Rose led the field in the first race until the home stretch was reached, when Bethpage, with Studer up, forged ahead, and passed the judges' stand first. Rey Schee fought hard for second place, and while keeping right up with the leaders, was forced to take third place.

Ellen Terry, the horse that paid the biggest price of the day, got off to a flying start in the second race, and left the favorites behind. Similkameen Boy, with Dellow riding it, followed Ellen Terry, and at the eighth pole picked her up and won handily.

One of the closest of the races was the third event, with the honors going to Nick Klein after an exciting contest, the horse paying its backers $10.05 straight. Nick Klein lay in behind the early pacemakers until an eighth out, when it ran neck and neck with Brookfield and Flying Orb, and Molter just succeeded in getting his mount past the wire ahead of the rest of the field.

Pearl Boots Comes Through

Pearl Boots surprised quite a number by coming through for place in the fourth, and leaving such horses as Tulameen Kid, which finished third, Dark Ages and Vodka behind, and paying backers $13.45 for place, and $9.55 show money. This race was very pretty indeed, and it was anybody's victory until the grandstand was reached, when Princess Signal nosed into the lead, with Pearl Boots and Tulameen Kid close up.

Deertail and Kinetic were favorites in the fifth race, but the former had to be satisfied with place, while Kinetic failed to come in the money at all. There was no show betting, only four horses taking part in this event. This was another close race, and those who bet on She Devil to come through smiling were recompensed by $13.70 for every $2 mutuel ticket that they had on it. Dellow brought Deertail in second.

There were no upsets in the sixth race, and three horses, which were all hot favorites, finished in the money. This race was exceptionally thrilling. Joe Campbell led the field after the horses had got away, but was passed by Matinee Idol, which was soon to be crowned the winner. Joe Campbell was unable to maintain its position, and gave away to Delhimar, which was second in covering the course.

The last race was a cinch for Lilac Time, which obtained a lead at the commencement and increased it throughout. Roisterer and Medford Boy, which were warm favorites with Lilac Time, finished second and third respectively.

The Results

First Race, The Colonist Purse, $500, for maiden two-year-olds, four furlongs — 1, Bethpage (Studer), $9.20, $3.35, $2.20; 2, Little Rose (Martin), $3.10, $21.10; 2, Rey Schee (Petzoldt), $2.10. Time, .51 2-5.

Second Race, The Province Purse, $500, for Western Canadian bred horses, all ages, five furlongs—1 Similkameen Boy (Dellow), $4.60,$4.20, $3.00; 2, Ellen Terry (Studer), $24.40, $8.05; 3, Royal Irish (Thompson), $3.45. Time, 1:04 1-5.

Third Race, The Times Claiming Purse, $500, for three-year-olds and older, five furlongs—1, Nick Klein (Molter), $10.05, $4.65, $3.30; 2, Brookfield (Thompson), $8.00, $4.70; 3, Flying Orb (Dellow), $3.80. Time, 1:03 4-5.

Fourth Race, The British Columbian Purse, $500, for fillies and mares, three-year-olds and older; five furlongs—1, Princess Signal (Corbett), $10.30, $6.10, $4.55; 2, Pearl Boots (Paden), $13.45, $9.55; 3, Tulameen Kid (Dellow), $7.30. Time, 1:02 3-5.

Fifth Race, The Sun Claiming Purse, $500, for four-year-olds and older, five and one-half furlongs—1, She Devil (Paden), $16.70, $4.50; 2, Deertail (Dellow), $3.15. No show betting. Time, 1:09.

Sixth Race, The Nanaimo Free Press Claiming Purse, $500, for three-year-olds and older, six furlongs—1, Matinee Idol (Martin), $5.40, $3.35, $2.30; 2, Delhimar (Dellow), $4.35, $2.35; 3, Joe Campbell (Zander), $2.60. Time, 1:14.

Seventh Race, The Star Claiming Purse, $500, for four-year-olds and older, one mile—, Lilac Time (Paden), $3.80, $2.95, $2.25; 2, Roisterer (Dellow), $3.60, $2.35; 3, Medford Boy (Cobbett), $2.25. Time, 1:43 4-5.

Overnight Entries

First race, Dunedin Purse, $500; Dominion-bred horses, four-year-olds and older; five furlongs:

684 Col. Boyle 112
391 Mazama 112
683 Humorist 111
4723 Golden Flight 104
703 Similkameen Boy 104
398 Skookum 104

Second race, British Special Service Squadron Purse, $500; maidens, three-year-olds and older; four furlongs:

Jack Paine II 116
4723 Lomond Jr. 113
707 Maud Kennedy 111
385 Harrigan Maid 111
533 Lulu Black 111
693 Little Buck 111
687 Frances Church 93

Third race, Repulse Claiming Purse, $500; four-year-olds and older; five furlongs:

707 Little Gink 113
693 Asuncion 113
639 Foxy Joe 113
694 Vic Munez 113
699 Cicely Kay 111
699 Philip Nelan* 103
707 Paganini* 103
633 Blanchita* 106
698 Joe Shannon* 99

Fourth race, Adelaide Claiming Purse, $500; four-year-olds and older; five and one-half furlongs:

681 Hereafter 114
703 Robert L. Owen 110
703 Olympian King* 105
688 Boerne* 105
700 Bill Spivins* 103

Fifth race, Danae Claiming Purse, $500; three-year-olds and older; six furlongs:

701 Figuration 113
710 Delhimar 113
702 Repent 111
British Liner* 108
683 Quinine 103

Sixth race, Hood Claiming Purse, $500; three-year-olds and older; five and one-half furlongs:

690 Hinkle 117
Tanall 114
700 Charles A. Byrne 114
4722 Frank I. L. 110
528 Duc de Guise* 109
700 Ann S. 108
695 Princess Redbird 108
699 Velvet* 103
393 Millie Erne* 101

Seventh race, Vice-Admiral Field Claiming Purse, $500; four-year-olds and older; one mile and seventy yards:

690 Prospector 113
704 H. C. Basch* 111
703 Nellie Witwer 111
697 Willigan* 109
711 Roisterer* 108

*Apprentice allowance claimed.

First race 2:30 p.m. daily; rain or shine.

The first cannon was used in England in 1327.

VETS WIN SOCCER GAME FROM HOODS

NAVAL TEAM MAKES FINE SHOWING AT PARK

Final Score Is 5 to 3 After Splendid Contest—Remembrance Cup Given as Souvenir

One of the most interesting soccer games ever played in Victoria took place last night between the Veterans and a team from H.M.S. Hood. The best brand of football was played throughout, and after a fine exhibition the Vets won out by a score of 5-3.

From the start of the game the Navy showed themselves to be slightly superior to the Vets. Parsons, for the visitors, did some fine work in goal, while the two backs, Jones and Burke, formed an invincible barrier upon all occasions. When the whistle blew for half-time the Navy was ahead, 2-1.

During the half-time interval W. Stone, president of the Veterans' Football Association, presented the captain of the Hood team with a remembrance cup, donated by the Veterans' Football Association. In presenting the trophy he remarked that it was the sincere hope of all Victorians that when the Navy again visited the city some members would remain behind as citizens. The captain of the naval team, in thanking Mr. Stone, voiced the general opinion of the visitors. He stated that all had had a most pleasant stay and appreciated greatly the kindness which had been extended to them.

Many Offsides

Upon resuming play the Vets began to work like clockwork, and gave the sailors many an anxious moment. Parsons was called upon to save several attempts at goal during the first few minutes. The Vets lost many golden opportunities through offsides, but at last succeeded in scoring after a pretty piece of combination work. Two shots came in in quick succession, the first of which Parsons stopped, but he missed the second one by inches when Merfield booted it in at short range.

When play started again the Navy came upfield with a rush and began to make things hot for the Vets. Louden, on the right wing for the Navy, sent in a fine shot from the corner, which Bridges saved. After another struggle in the Vets' goalmouth, the ball was carried down the field once more and the Vets lost a good chance in front of the Navy goal. The sailors rushed it up the field and Bridges was again called to save. Louden sent in a pretty centre and evened up when one of the Vets' backs kicked the ball into his own goal accidentally.

The local crew again took the ball down the field where, after a struggle, Merfield scored once more from the right wing. It looked very like another goal when Copas booted in a low one from centre, but Parsons gathered it in and cleared nicely. Clarkson dribbled down the wing and scraped the bar with a shot which bounced back into play and was put in by Preston. Soon after this the Vets scored the last goal of the day, Rowe dribbling through the whole of the Navy team and centred to Merfield, who took the ball into the goal with him.

Some Good Performers

Several individual players did some fine work for their respective teams. For the Navy Parsons in goal played exceptionally well, while Webb and Payne on the wings brought off some very pretty plays. Copas, Ord, Preston and Merfield, of the Vets, played a stellar game throughout.

The line-ups were as follows:

H.M.S. Hood — Parsons, Jones, Burke, Andrews, Wilson, Connor, Louden, Payne, Demellweek, Hannerford, Webb.

Veterans—Bridges, Sherratt, Davidson, Rowe, Copas, Ord, Sherratt, Merfield, Preston, Muir, Clarkson.

Referee, Cassidy, of H.M.S. Hood.

Colonist Daily Form Chart

Presiding Judge: L. J. Rose   Associate Judges: R. F. Leighton, J. S. Rothert
Starter: James Donovan   Racing Secretary: Robt. F. Leighton

Colwood Park, Victoria, B. C., Monday, June 23rd, 1924. Fifth Day. Weather clear, track fast.

705—FIRST RACE. Four Furlongs. Colonist Purse. Maiden two-year-olds. Net value to winner $350, second $100, third $50.

Index	Horse and Owner	Wt.	St.	¼	½	¾	Str.	Fin.	Jockey	Odds str.
678	Bethpage (Mrs. U. S. Wishard)	112	2	..	..	4^4	3^2	1^1	Studer	3.60
602	Little Rose (E. E. Major)	112	4	..	..	$1^{1½}$	$1^{1½}$	$2^{1½}$	Martin	1.05
692	Rey Schee (A. J. Coffman)	110	1	..	..	3^n	2^h	$3^{2½}$	Petzoldt	*2.05
692	Hamp (A. J. Coffman)	102	5	..	..	5^4	5^2	$4^{2½}$	W. Molter	*2.35
——	Smart Horse (B. J. Bagley)	108	6	..	..	6	6	5^2	Dellow	7.25
——	Marquesite (O. Melton)	112	3	..	..	2^2	4^2	6	Creery	15.20

* A. J. Coffman Entry.
At post 1¾ mins. Off at 2.32. Time 24 4-5, 51 2-5. $2.00 mutuels paid Bethpage straight $9.20, place $3.25, show $2.20. Little Rose place $3.10, show $2.10. Entry show $2.10. Winner b g Ormondale-Maud B. L. Trained by U. S. Wishard. Standing start good for all but Smart Horse. Won handily, second driving, third easily. Bethpage was outrun until well down the homestretch where she forged to the front to win drawing clear. Little Rose showed good speed and hung on gamely. Rey Schee right up near the leaders throughout. Hamp in close attendance. Marquesite displayed a nice turn of speed in the early part but stopped. Smart Horse very green and broke slowly.

706—SECOND RACE. Five Furlongs. Province Purse. Western Canadian Bred. All ages. Net value to winner $350, second $100, third $50.

Index	Horse and Owner	Wt.	St.	¼	½	¾	Str.	Fin.	Jockey	Odds str.
694	Similkameen Boy, 5 (W. C. Gibson)	114	3	..	3½	2^n	2^3	1½	Dellow	1.30
——	Ellen Terry, 8 (Capt. Best)	111	4	..	$1^{1½}$	1^n	1½	$2^{1½}$	Studer	20.20
601	Royal Irish, 9 (Western Stables)	117	2	..	4^n	4^4	3^4	3^n	Thompson	21.40
691	Brig Pendens, 4 (G. Addison)	106	6	..	5^n	$3^{2½}$	4^3	4^4	W. Molter	2.30
698	Hillandale, 10 (Condessa Stables)	113	5	..	6	6	5^4	5^3	Broadfoot	8.75
4579	Sir Fredrick, 5 (O. Lloyd)	111	1	..	2^h	5^4	6	6	Martinez	3.80

At post ½ min. Off at 3.01⅖. Time 24 4-5, 50, 1.04 1-5. $2.00 mutuels paid Similkameen Boy straight $4.60, place $4.20, show $3.00. Ellen Terry place $24.40, show $8.05. Royal Irish show $3.45. Winner ch g Tellurium-Third Chance. Trained by L. Gibson. Scratched (692) Killarney Belle 112. Moving start good. Won handily, second and third easily. Similkameen Boy followed right up close to the pace cut out by Ellen Terry, picked her up at the eighth pole and won quite handily. Ellen Terry showed a nice turn of speed and hung on determinedly. Royal Irish under slight restraint on the lower turn, was forced to fall back, then failed to respond to urging the last part. Brig Pendens raced well.

707—THIRD RACE. Five Furlongs. Times Claiming. Three-year-olds and older. Net value to winner $350, second $100, third $50.

Index	Horse and Owner	Wt.	St.	¼	½	¾	Str.	Fin.	Jockey	Odds str.
699	Nick Klein, 8 (J. Lewis)	111	2	..	5½	8^1	$4^{2½}$	$1^{1½}$	W. Molter	4.02½
700	Brookfield, 14 (Condessa Stables)	110	3	..	1^2	1^1	1½	2^h	Thompson	10.35
600	Flying Orb, 7 (C. Pyle)	111	6	..	7^2	$7^{2½}$	5½	3^n	Dellow	3.70
670	Darrel J., 4 (River View Stable)	114	4	..	6^4	4^4	2^2	4^4	Petzoldt	4.45
639	Mayflower, 6 (Weeks & Beban)	114	5	..	$4^{1½}$	2^n	3^n	5½	Martinez	2.30
693	Little Gink, 11 (J. McFarlane)	110	8	..	8	8	7^2	$6^{1½}$	Lafferty	*20.00
025	Paganini, a (M. Armstrong)	110	7	..	3½	3½	6^n	7^2	Broadfoot	*20.00
687	Maud Kennedy, 7 (Z. E. McGregor)	114	1	..	2^h	$6^{2½}$	8	8	Madrid	0.90

* Mutuel Field.
At post 4½ mins. Off at 3.38. Time 24 1-5, 49 4-5, 1.03 4-5. $2.00 mutuels paid Nick Klein straight $10.05, place $4.65, show $3.30. Brookfield place $8.00, show $4.70. Flying Orb show $3.80. Winner ch g Abe Frank-Negligee. Trained by S. Daggett. Scratched 699 Philip Nolan 111, 603 Little Buck 109, 096 Lucy J. 114, 699 Foxy Joe 113. Standing start good. Won handily, second and third driving. Winner entered for $200. No claim. Nick Klein lay in behind the early pacemakers until an eighth out, where he began to move up and won going away. Brookfield made all the running but tired the last sixteenth. Flying Orb came from the rear. Darrel J. saved ground by a close stretch turn. Paganini went wide turning for home.

708—FOURTH RACE. Five Furlongs. British Columbian Purse. Fillies and Mares, three-year-olds and older. Net value to winner $350, second $100, third $50.

Index	Horse and Owner	Wt.	St.	¼	½	¾	Str.	Fin.	Jockey	Odds str.
(687)	Princess Signal, 4 (L. S. Hargrove)	117	7	..	$4^{1½}$	4^3	3^n	1½	Corbett	4.15
——	Pearl Boots, 3 (B. W. Creech)	103	8	..	8	5^4	5^4	2^2	Paden	19.60
677	Tulameen Kid, 3 (W. C. Gibson)	100	4	..	2^1	3^4	2½	3^1	Dellow	13.10
(677)	Vodka, 9 (A. Matthews)	112	3	..	1½	1^n	1½	4^n	W. Molter	3.00
(600)	Hot Muffin, 4 (A. E. Smith)	117	6	..	7½	$6^{1½}$	6^1	5^n	Thompson	6.60
600	Dark Ages, 5 (W. Gargan)	116	2	..	$3^{1½}$	2^n	4^2	6^3	Broadfoot	3.20
4723	Eugenia K., 6 (River View Stable)	110	5	..	6^1	8	7^4	7^n	Creery	12.70
——	Cap and Gown, 3 (Sunflower Stable)	106	1	..	5^1	7^1	8	8	McDonald	20.30

At post 2 mins. Off at 4.11. Time 24, 49 1-5, 1.02 3-5. $2.00 mutuels paid Princess Signal straight $10.30, place $6.10, show $4.55. Pearl Boots place $13.45, show $9.55. Tulameen Kid show $7.20. Winner br f Orlin Kripp-Princess Cunard. Trained by L. S. Hargrove. Scratched 600 Ivy Gray 114. Standing start good. Won driving, second easily, third driving. Princess Signal lay fairly well up and when straightened away for home began to work towards the front, took command and lasted it out well. Pearl Boots broke sideways, was far out of it in early part, began to move up on the turn and closed very strong. Tulameen Kid forced the pace and raced strong. Vodka and Dark Ages both stopped the last sixteenth.

709—FIFTH RACE. Five and One-Half Furlongs. Sun Claiming Purse. Four-year-olds and older. Net value to winner $350, second $100, third $50.

Index	Horse and Owner	Wt.	St.	¼	½	¾	Str.	Fin.	Jockey	Odds str.
——	She Devil, 2 (B. W. Creech)	107	4	..	4	$1^{1½}$	1½	1½	Paden	7.35
(689)	Deertrail, 7 (J. White)	113	1	..	1^n	$2^{1½}$	2^n	$2^{1½}$	Dellow	1.10
703	Different Eyes, 8 (E. E. Major)	114	2	..	2^n	$3^{1½}$	3^2	3^2	Thompson	2.95
098	Kinetic, 6 (A. E. Smith)	110	3	..	3½	4	4	4	Petzoldt	2.50

At post ¼ min. Off at 4.43¼. Time 24, 49 1-5, 1.09. $2.00 mutuels paid She Devil straight $16.70, place $4.50. Deertrail place $2.10. No show betting. Winner ch m Pump O'Day-Meddlesome Sue. Trained by B. W. Creech. Scratched (690) Daydee 117, (702) Bitters 103, 696 Mae Beth 100, (694) Carrie Moore 116. Moving start good. Won driving, second and third easily. Winner entered for $500. No claim. She Devil right up with the leaders in the early stages, slipped over to the rail as they swung into the stretch and, standing a drive, outstayed Deertrail at the end. Deertrail went a trifle wide turning for home. Different Eyes in close pursuit all the way.

710—SIXTH RACE. Six Furlongs. Nanaimo Free Press Claiming. Three-year-olds and older. Net value to winner $350, second $100, third $50.

Index	Horse and Owner	Wt.	St.	¼	½	¾	Str.	Fin.	Jockey	Odds str.
——	Matinee Idol, 9 (B. W. Creech)	108	4	..	2½	$2^{n½}$	$1^{1½}$	$1^{1½}$	Martin	1.70
701	Delhimar, 9 (E. E. Major)	109	5	..	3^5	4^4	3½	2½	Dellow	4.60
(688)	Joe Campbell, 9 (H. Frazier)	105	3	..	$1^{1½}$	1^n	$2^{1½}$	$3^{1½}$	Zander	3.70
093	Barrisbane, 9 (Weeks & Beban)	102	2	..	4^n	3^3	4^4	4^3	Corbett	2.95
703	See's Wing, 7 (A. E. Smith)	111	1	..	5	5	5	5	Thompson	7.05

At post 2 mins. Off at 5.16¼. Time 23 3-5, 48 1-5, 1.14. $2.00 mutuels paid Matinee Idol straight $5.40, place $3.35, show $2.30. Delhimar place $4.35, show $2.35. Joe Campbell show $2.60. Winner b g All Gold-Matinee. Trained by B. W. Creech. Scratched 701 Reliability 119. Standing start good. Won easily, second and third driving. Winner entered for $800. No claim. Matinee Idol was hustled right up to the pace, went extremely wide as he turned for home, rider straightened him out quickly and he took command to win easily. Delhimar came from the rear steadily. Joe Campbell made the early running but tired from it the last part.

711—SEVENTH RACE. One Mile. Star Claiming. Four-year-olds and older. Net value to winner $350, second $100, third $50.

Index	Horse and Owner	Wt.	St.	¼	½	¾	Str.	Fin.	Jockey	Odds str.
694	Lilac Time, 4 (E. E. Major)	102	3	$1^{1½}$	1^n	1^5	1^5	1^5	Paden	.90
697	Roisterer, 7 (Mrs. U. S. Wishard)	108	4	5^2	3^2	$3^{n½}$	2^n	$2^{n½}$	Dellow	2.95
690	Medford Boy, 13 (Geo. Small)	108	1	2^n	2^1	$2^{n½}$	3^n	3^n	Corbett	3.75
690	Ruth Harrigan, 7 (Weeks & Beban)	111	2	3^n	4^1	4½	4^n	4^n	Martinez	17.55
697	Cantilever, 8 (A. M. Brown)	113	5	$4^{n½}$	4^n	5^1	5^n	5^n	Cartwam	21.00
697	Hand Sweep, 9 (O. Melton)	113	6	6	6	6	6	6	Creery	14.70

At post 2 mins. Off at 5.51. Time 24, 49 2-5, 1.15 1-5, 1.43 4-5. $2.00 mutuels paid Lilac Time straight $3.80, place $2.95, show $2.25. Roisterer place $3.60, show $2.35. Medford Boy show $2.25. Winner ch m Master Robert-Welcor. Trained by J. Hiner. Scratched 704 Canoe 113, 690 Prospector 113, (704) H. C. Basch 106, 704 Regal Lodge 113. Standing start good for all but Hand Sweep. Won easily, second and third the same. Winner entered for $200. No claim. Lilac Time just galloped to her opposition and won with utmost ease. Roisterer was sent along after getting squared away in the stretch and easily disposed of Medford Boy the nearest to winner in the early part.

Canadians Lose Third Test Match

SYDNEY, N.S.W., June 23.—The all-star Canadian football team touring Australia lost the third test match of the tour here today, a representative Australian eleven defeating the Canucks four to one. Canada's line-up was the same that played against the Illawarra eleven on Saturday. Forrest scored for Canada. The game was witnessed by 15,000 persons.

AUTOMOTIVES TAKE ON EAGLES TONIGHT

Good Baseball Game Looked for Tonight When These Two Squads Struggle for Supremacy

Tonight, at the Royal Athletic Park, the Eagles and Automotives will meet in the senior amateur baseball fixture. Fans are expecting to see some good ball this evening, as the Eagles are going out to win the game, and try to get into the second position along with the mechanics. At present the mechanics are in second berth with one game between them, and manager LeRoy is confident that his team will give the motormen all they can handle. The game is called for 3:30, sharp, with "Allie" McGregor handling the indicator.

The last time these two teams met, the Eagles won out by a slight margin after one of the best games of the season. Both teams will be at full strength tonight, and one of the keenest games of the season is looked for.

It is most likely that Nelson will do the heavy work for the Automotives. Nelson is pitching fine ball this year, and he should be able to hold the feathered tribe. Parfitt and Moser will be held in case the heavy hitters of the Eagles get too wild for Nelson's offerings. The rest of the squad will be picked from the following players: Featherstone, Hall, Obray, Gandy, Ross, Oatman, Rust and Holman.

Art Lewis will most likely be on the mound for the Eagles. Lewis has been doing some good work on the mound, and should give the mechanics a hard game. Stark, a new man in town, will be held on the reserve. The rest will be picked from the following: Jim Cummings, Dunn, Bates, Brynjolfson, Turpel, Robinson, H. Cummings and McGinnis.

INTER-CLUB TENNIS

Quadra Street and Burnside Clubs Play Close Match, With Former Having Slight Advantage

The Quadra Street and Burnside Tennis Clubs met Saturday in an inter-club match. The afternoon's play ended in a tie, each club taking six sets. However, in the total number of games the Quadra Street Club had a slight advantage, the score being fifty-five games for the Quadra Club and fifty-two for Burnside. The scores follow:

Mixed Doubles

1. Miss Brakes and Mr. McNall vs. Miss K. Bates and Mr. Galbraith, 6-3.
2. Miss Elkington and Mr. Breckenridge vs. Miss Northan and Mr. Dowds, 6-0.
3. Miss K. Bates and Mr. Dowds vs. Miss Menzies and Mr. D. Foubister, 6-4.
4. Miss Hill and Mr. Knapton vs. Miss N. Bates and Mr. W. Cox, 3-5.
5. Miss Watson and Mr. Prentice vs. Miss Knapton and Mr. Hurley, 6-2.
6. Mrs. Richardson and Mr. Cox vs. Miss Crawford and Mr. J. Foubister, 6-2.

Ladies' Doubles

1. Miss Brakes and Miss Elkington vs. Miss K. Bates and Miss Northan, 3-3.
2. Mrs. Richardson vs. Miss Menzies and Miss Hill, 6-3.
3. Mrs. Watson and Miss Richardson vs. Miss Knapton and Miss Crawford, 6-3.

Men's Doubles

1. Mr. Breckenridge and Mr. D. Foubister vs. Mr. Dowds and Mr. Galbraith, 6-2.
2. Mr. Prentice and Mr. Cox vs. Mr. McKenzie and Mr. Steele, 6-5.
3. Mr. Fouracre and Mr. McNeil vs. Mr. Prentice and Mr. Galbraith, 6-3.

Islanders Win From Cricketers of Navy

Handicapped by Lack of Practice, Representative Eleven of Special Service Squadron Is Defeated by an Innings in All-Day Match at Jubilee Hospital—Lieut.-Cdr. Evans Shows Good Batting Form

THE cricket match played at the Jubilee Hospital ground yesterday, between the Special Service Squadron and Vancouver Island, was easily won by the home team by an innings and twenty-two runs, after the winners had declared their innings closed for a total of 216, with three wickets in hand.

Played in first-class cricket weather, the match was a most enjoyable one, and the visitors showed that it was undoubtedly nothing but lack of practice which made them inferior to the local team on the day's play. They have several first-class batsmen in their eleven and should make a strong side with opportunities for regular practice. The last match played by the naval men before yesterday's encounter here was on June 9 at Honolulu.

At the start of the Island's innings the naval men showed some very good fielding, but the standard was hardly maintained after a fairly long spell of leather-hunting.

A Good Batsman

Lieutenant-Commander Evans did some very good work with the bat and made a number of very fine strokes, punishing any loose balls mercilessly. He was the only man on the Navy's side to get double figures in the first innings and was also top scorer in the second innings.

Going in to bat first, the Navy batsmen found Leighton and Wilkinson's deliveries very puzzling. They mostly adopted very cautious tactics with the bat, and all but two were clean bowled, the whole side making but 50, of which Lieut.-Cdr. Evans contributed 19. Leighton took four wickets for 29 and Wilkinson took five for 19.

The Island's innings opened disastrously, Sparks being caught and bowled by Benstead off the first ball of the innings, and Watson, who accompanied him to the wickets to open the innings, was run out when he had made but one run. Grant, who came in first wicket down, found the bowling to his liking, and made an even 50. Wenman succumbed to a straight one from Bowlby when he had 9 chalked up to his credit, but the following batsmen all punished the bowling to some purpose. Gillespie was out with three short of his 50 when he played all across his stumps at a good ball from Cavendish. Matthews, of Cowichan, delighted the spectators with a little characteristic hitting and was still unbeaten when the innings was declared closed.

Some Free Scoring

At their second knock the Navy did a good deal better. Lieut.-Cdr. Evans played a very nice innings for his 38, sending many a ball to the boundary, and Bowlby also scored freely while at the wicket. Lieut.-Cdr. Phillips got a nice 21 and Lieut. Benstead, who had been run out before scoring in the first innings, had the satisfaction of hitting up the very nice score for last man in of 18. The full score and bowling analysis follow:

The Navy—1st Innings

Lieut.-Cdr. Evans, b Leighton	19
Mdpmn. Wedd, b Wilkinson	0
Lieut. Bowlby, c Wenman, b Leighton	4
Lieut. Edwards, b Leighton	6
Mdpmn. Kennedy, b Wilkinson	7
Lieut.-Cdr. Phillips, b Wilkinson	4
Major Hickson, b Leighton	1
Pay'r-Lieut. Moore, not out	3
Lieut. Cavendish, b Wilkinson	4
Mdpmn. Parker, b Wilkinson	0
Inst.-Lieut. Benstead, run out	0
Extras	2
Total	50

2nd Innings

Lieut.-Cdr. Evans, b Cobbett	38
Mdpmn. Wedd, c Wenman, b Sparks	2
Lieut. Bowlby, c Wilkinson, b Grant	37
Lieut. Edwards, c Wilkinson, b Cobbett	6
Mdpmn. Kennedy, st Watson, b Cobbett	5
Lieut.-Cdr. Phillips, b Cobbett	21
Major Hickson, b Cobbett	1
Pay'r-Lieut. Moore, b Gillespie	0
Lieut. Cavendish, b Grant	0
Mdpmn. Parker, not out	5
Inst.-Lieut. Benstead, c Leighton, b Wilkinson	18
Extras	11
Total	144

The Islands

S. L. Watson, run out	1
F. A. Sparks, c and b Benstead	0
G. C. Grant, b Phillips	50
R. Wenman, b Bowlby	9
Major Cobbett, b Bowlby	28
J. H. Gillespie, b Cavendish	47
Cocks, b Benstead	18
Matthews, not out	33
E. Quainton, not out	6
Extras	25
Total (Innings declared closed)	213

G. Wilkinson and R. Leighton did not bat.

Bowling Analysis

The Navy—1st Innings

	O.	W.	R.
Leighton	9	4	29
Wilkinson	9	5	19

2nd Innings

	O.	W.	R.
Wilkinson	1.1	1	15
Gillespie	4	1	33
Sparks	4	1	20
Wenman	1	—	14
Grant	7	2	32
Cobbett	6	5	19

The Island

	O.	W.	R.
Benstead	14	2	77
Parker	3	—	23
Bowlby	10	2	39
Phillips	2	1	8
Wedd	2	—	9
Cavendish	3	1	35

SECURE LIBERTY FROM OKALLA JAIL

Two Chinese Convicted on Opium Charges Released Owing to Defects in Commitments

VANCOUVER, June 23.—Two Chinese were granted their liberty from Okalla jail by Mr. Justice D. A. McDonald today. They were Wong Sam, convicted December 18 at Mission City for having opium in his possession; and Pong, convicted February 26 at Victoria, of a similar offence. Writ of habeas corpus for Sam's discharge was granted because the stenographer who transcribed the evidence at the trial had not been sworn. In the case of Pong, his Lordship followed a recent judgment of Chief Justice Hunter. Pong had been sentenced to imprisonment with hard labor, the latter penalty being illegal, and because the Chinese had served most of the sentence, the judge decided he should be released. They will not, therefore, be deported.

Trailing unseen ships has been developed as part of the United States coast defence, through the invention of submarine phones.

The SPORTLIGHT by Grantland Rice

The Champion

He took his share of failure and defeat,
Of blasted hopes beneath each heavy fire,
Of uphill struggle on a rocky beat
That found him fading as he reached the wire.

He mixed these in the cauldron of despair,
But as he turned to take a final fling,
He heard far off upon the Summer air
The cheering multitude that called him king.

* * * *

Some energetic statistician has figured it out that weather up to date has cost baseball and other sporting magnates $5,000,000. This amount, however, is not a total loss. It is merely that much more kale in the pockets of the non-combatants. It is also an ill rain that doesn't leave some sediment.

The Veteran Chance

The average ball player, we are told, begins to skid badly after ten big league seasons.

What chance would this ten-year-or-longer line-up have?

Catcher—Schang.
Pitchers—Johnson, Alexander, Quinn and Bush.
Infield—McInnis, Collins, Maranville and Groh.
Outfield—Cobb, Speaker and Ruth.

The average length of major league service here is around fifteen years.

And there are one or two towns that would take a chance on this collection in a pennant race—against what they already have.

* * * *

It has been suggested that the "antiquities of baseball" should be preserved. That is what Philadelphia fans have been telling Connie Mack for the last ten years. They speak in even louder tones when Collins, McInnis, Bush, Schang and Shawkey come to town.

* * * *

Almost the first thing in golf has been saved. The alibi is about as fresh today as it was 600 years ago, after the first cuppy lie cost a 6 on a par 4 hole.

Limerick of the Links

There was an old duffer who said,
As he suddenly lifted his head,
"Though I don't see the ball,
There's a hollyhock wall
That I'd much rather look at instead."

* * * *

Carpentier's sole chance to make any worth-while showing will depend upon his ability or his willingness to train in a much more robust way than he did for Gibbons. Two light sparring sessions are hardly enough to put any boxer in condition to meet any sort of opposition. The French boxer will have to risk his hands and ankle against real sparring partners, as most of the others are doing. No boxer can wish himself into boxing condition by punching the bag or jumping the rope. Carpentier has ducked most of the rough stuff in his training and the result has been inevitable. If he is unable to stand a heavy training siege he will be unable to get anywhere against some one who can.

This Is the "PERFECT"
Canada's Best Bicycle

With ordinary care the "Perfect" Bicycle will last for many years. It is exceedingly sturdy in every detail of its construction—in fact, it is the ideal bicycle to buy for a boy because of its extraordinary strength. Sold on easy terms of......

$5 Per Month

Peden Bros

Bicycles—Sporting Goods—Toys
719 Yates Street   Phone 817

Horse Races

COLWOOD

June 18 to 25 Inclusive

RAIN OR SHINE

$1.65 General Admission Including Grandstand $1.65

C. & C. cars leave Government Street stand continuously between 11:30 a.m. and 2:15 p.m. daily. Leave Colwood between 5:30 and 7 p.m.

Commutation tickets $2.25, including transportation, admission to track and grandstand, obtainable at C. & C. Taxi Stand, Government Street.

Juniors Started in Tennis Championships

THE junior tennis championships of British Columbia commenced on the Victoria Lawn Tennis Club courts yesterday afternoon, with an entry list of 48 boys and girls of 15, 16 and 18 years of age.

Only a few matches were played, but starting from today all matches must be played as scheduled, or the players defaulted, as the whole of the matches must be concluded by the end of this week.

Following are the results of yesterday's matches:

Boys Under 15

J. D. Murphy defeated Geof. D'Arcy, 7-5, 6-3.

Dudley Wickett defeated A. T. Eagle by default.

Boys Under 16

R. S. Coulter defeated Geof. D'Arcy, 6-0, 6-0.

R. L. Moore defeated A. T. Eagle by default.

Boys Under 18

R. Hocking defeated T. Christie, 6-1, 6-2.

F. G. Coulter defeated R. E. A. Diespecker, 6-3, 6-4.

H. J. Haskamp defeated A. N. Other by default.

T. G. Wilson defeated D. Campbell, 6-2, 6-2.

E. Ayton defeated W. Oliver, 6-2, 6-3.

Today's Matches

4:00 p.m.—

Miss Hope Leeming plays Miss Mary Higgs.

Miss Beryl Nelson plays Miss Ruth Richards.

Miss Dolores Machar plays Miss Jean Campbell

Miss Clara Hamlin plays Miss Helen Macklin.

5:00 p.m.—

L. Bachler plays A. D. Gordon.

G. C. Gordon plays R. S. Coulter.

L. S. Henderson plays J. H. Giles.

A. S. Clist plays A. D. King.

6:00 p.m.—

H. J. Haskamp plays Wilkinson.

W. Oliver plays E. Ayton.

F. G. Coulter plays T. G. Wilson.

7:00 p.m.—

R. Hocking plays L. S. Henderson.

J. H. Giles plays J. B. Murphy.

Winner of Clist vs. King plays Wickett.

Girls will report to Mrs. Marston and boys to the secretary at the hours scheduled.

LAST NIGHT'S BOXING

WILLIAMS-BUCKMAN FIGHT IS CALLED AT LAST MINUTE

Substitutes Provide Interesting Cards at the National Sporting Club Last Night

Although the main event on the card of the National Sporting Club had to be called off, on account of Cliff Williams, bantamweight champion of the United States Navy, refusing to go on, some very fine boxing was seen at the club rooms last night. "Billy" Davies, the manager of the boxing show, when informed of the refusal of Williams to fight, scouted around and managed to get together a card that gave the patrons a real good show.

Three preliminaries were given to the fans, and the main bout of the night was a six-round go between Art Vaughan, featherweight champion of the Australian Navy, and Stoker Nobby Clarke, of H.M.S. Repulse. All four bouts gave the fans some good boxing, and the contestants were well received.

The main event, between Vaughan and Clarke, produced the best boxing of the evening. Clarke started out fast, and won the first round by the use of stiff lefts and hard body punches. Vaughan apparently was attempting to figure out his opponent's attack, and kept well out of range of Clarke's vicious attacks. Just before the end of the round Vaughan shook Clarke with a hard right uppercut. Clarke's round.

In the second round Vaughan showed considerable boxing ability, and made his opponent miss three left hooks by a wide margin. The round was inclined to be slow, with the edge going to Vaughan.

Clarke came back strong in the third stanza, and forced his opponent to the ropes, landing lefts and rights to the body without return. Vaughan was apparently trying to tire Clarke, and kept well under cover.

In the fourth, Clarke went out strong, and took the round handily by forcing his opponent around the ring with a storm of blows to the head. Vaughan seemed to be tiring considerably, and did not return a blow. The fifth was a repetition of the fourth, with both resting for the final session.

Fast Milling

In the last round, both boys stood tee to tee, and exchanged hard punches to the head and body, both boys trying to win on a punch. Vaughan got the decision by showing superior boxing knowledge.

The first preliminary bout, between Albis and Jumbo Davies, was an interesting show from the bell. Both boys showed some fine knowledge of the art, and went three fast rounds, each landing some good blows. A draw was given, and the dustweights were loudly applauded on their retirement.

Bill Davis and Jack McDonald, two of the boys from H.M.A.S. Adelaide, were the principals in the second bout. Both boys stood up well and exchanged some hard blows, a draw being called at the end of four well-fought rounds.

Frank Buckman, bantamweight champion of the visiting fleet and of Australia, and Frankie Britt, a sparring partner of Frankie Ellis, who will appear here tomorrow night at the Armories for the Pacific Coast championship, gave fans a fine exhibition in the third preliminary. Both boys showed a remarkable knowledge of the art of self defence, and were loudly cheered for their exhibitions, the bout being called a draw.

Billy Davies and Abe Martin acted as referees, and Frankie Ellis was the timekeeper.

Open Challenge

In connection with the smoker, tomorrow night, at the Armories, Frankie Ellis will issue a challenge to any man present, no matter what weight, to lift him off his feet. Ellis is only a small fellow, and, no doubt, he will have lots of the visiting fleet try and get him loose from his stand. During his visits to the European Continent and England, Ellis gave an exhibition of his prowess before King Albert of Belgium, in the Riviera, Monte Carlo, and before the National Sporting Club of London, in aid of St. Dunstan's Home for the Blind, and he should prove a big factor at tomorrow night's entertainment for the visiting fleet.

FOOTBALL TODAY

This evening at 6:30 H.M.S. Repulse is playing Esquimalt at soccer on the canteen grounds.

On Friday at the same time the Englishmen of the Navy are playing the Sons of England at the Royal Athletic Park.

On Saturday the Victoria All-Stars are playing the Light Cruiser Squadron at 3 p.m.

Collar Style with Collar-Comfort Looks

35¢ Each 3 for $1.00

"KANT-KREASE" FLEXIBLE COLLARS

TOGO CLEANERS & DYERS 575 YATES ST. PHONE 4136

Y. M. C. A. Boys' Camp

At Beaver Lake

Boys, 10 and 11 years, July 7 to 14

Boys, 12 to 16 years, July 14 to 28

Swimming Boating Hikes Crampcraft Baseball Camp Fires Woodcraft Sunday Services, Etc.

Reasonable Rates Phone 2980

Get a Bathing Suit

Wool or Cotton—All Sizes

BALBRIGGAN UNDERWEAR Men's Youths' or Boys'

LADIES' RIDING BREECHES BOYS WHITE KNICKERS

ARTHUR HOLMES

1314 BROAD STREET

Between Yates and Johnson

Rudie Wilhelm Wins In Qualifying Round

Portland Golfer Is Medalist in Pacific Northwest Amateur Championship Tournament, Leading the Field by Two Strokes, With Bon Stein Second—Scott-Moncrieff Only Victorian Appearing in List of Qualified

VANCOUVER, June 23.—Rudie Wilhelm, veteran campaigner of the Waverley Country Club of Portland, playing steady golf, today negotiated a double round of the Shaughnessy Heights course here in 70 and 73, for a total of 143, a card which took the medal honors in the qualifying round of the Pacific Northwest amateur championship by a margin of two strokes.

Stein Close Up

Next to Wilhelm was Bon Stein, of Seattle, last year's medalist, who tied with Rudie at 70 for the morning eighteen, but required 75 for the afternoon round. Walter Fovargue, of Gray's Harbor, Aberdeen, after a rather unsteady 76 in the morning, got going in his best style in the afternoon and clicked off a 70 for a total of 146, which placed him in a tie for third place with Dr. O. F. Willing, of Waverley. Willing incidentally finished five strokes better than Jack Fraser, of Shaughnessy Heights, thus winning the play-off for the low amateur prize, for which the two tied in the P. N. G. A. open championship last week. The surprise of the day was furnished by Willie Hunter, of Los Angeles. The former British champion had trouble with his clubs all day and had a 78-75 for 153, and seventeenth place. Willis's lapse today, although it did not prevent him from qualifying safely, means that he runs against the tough ones in the draw, and for a starter he will face Rudie Wilhelm tomorrow.

Among those who qualified were the following players from Seattle: Bon Stein, second; Jack Westland and Harry H. Hjert, tied with two others for eighth place; Harold Niemeyer and Lee Steil, tied with three others for twelfth; Bryan Winter and M. McElwaine, in a three-cornered tie for twentieth. Clarence Kidd and Det Anderson missed out by a single stroke.

While weather conditions were almost perfect for scoring, the players seemed to find the moderate wind difficult to gauge, and a pair of 80s was good enough to qualify. The interest of the gallery was centred chiefly on the Fraser-Willing affair, partly because of the fact that Fraser is a local boy and partly because their struggle provided the only element of individual competition entered in the day's play. A gallery of several hundred spectators followed the pair all day. Fraser, as usual, provided most of the thrills by his dexterous recoveries and brilliant shots to the pin for birdies, but his opponent's greater steadiness told, and Willing won the play-off.

The best 18-hole card turned in during the day was made in the afternoon by Knox Walkem, Shaughnessy Heights' champion, whose 69 equalled the local amateur record for the course held by himself and one or two of the others until Dr. Willing cracked it with a 68 last Friday. His card for the eighteen was: Out, 542, 544, 424—34; in, 346, 454, 234—35—69.

The Qualified

Following are the scores of all contestants who finished the qualifying round:

R. Wilhelm, Portland	143
Bon Stein, Seattle	145
Walter Fovargu, Aberdeen	146
Knox Walkem, Vancouver	147
F. Watson, Spokane	149
R. Gellettley, Vancouver	149
A. R. Blinko, North China	150
J. Westland, Seattle	150
H. H. Hjert, Seattle	150
H. Jones, Vancouver	150
L. Steil, Seattle	151
C. D. Hunter, jr., Tacoma	151
J. D. Fraser, Vancouver	151
A. Bull, Vancouver	151
H. Neimyer, Seattle	151
Willie Hunter, Los Angeles	153
G. F. Donaldson, Vancouver	154
Dr. J. M. Johnson, Spokane	155
H. T. Gardner, Vancouver	156
B. Winter, Seattle	156
M. McElwayne, Seattle	156
W. Noonan, Tacoma	157
Russell Smith, Portland	158
T. A. Havemyer	158
G. A. Potter, Vancouver	158
Dr. A. C. Holladay, Los Angeles	158
R. Scott-Moncrieff, Victoria	158
C. A. L. Payne, Vancouver	159
N. J. Smillie, Vancouver	160
R. Bone, Vancouver	160
P. Traill, Vancouver	160

Today's Draw

Following is the draw for tomorrow: R. Wilhelm vs. W. I. Hunter; J. Westland vs. A. C. Holladay; J. D. Fraser vs. C. A. L. Payne; Knox Walkem vs. B. Winter; R. Gelletly vs. W. Noonan; R. Bone vs. H. Neimyer; H. Jones vs. R. Scott-Moncrieff; W. Fovargue vs. J. M. Johnson; O. F. Willing vs. H. T. Gardner; C. D. Hunter, jr., vs. Russell Smith; L. Steil vs. P. Traill; A. R. Blinko vs. G. A. Potter; F. Watson vs. M. M. McElwaine; A. Bull vs. Smillie; H. Hyjert vs. T. A. Havemyer; Bon Stein vs. G. F. Donaldson.

The Davis Trophy

Inglewood's youthful quartette, consisting of Harold Niemyer, Jack Westland, Harry Hjert and Bryan Winter, qualified handsomely for the team match for the C. H. Davis, jr., trophy, and will meet the Shaughnessy Heights team tomorrow afternoon in two four-ball, best ball matches. The Inglewood team qualified with a total score of 607 today. Shaughnessy Heights, represented by Harry Jones, Jack Fraser, Knox Walkem and N. J. Smillie, having one strike more. The clubs which failed to qualify were: Waverley, 614; Jericho, 618; Seattle, 620, and Vancouver, 644.

MATCHED AT LAST

NEW YORK, June 23.—A fifteen-round bout between Luis Angel Firpo, Argentine heavyweight, and Harry Wills, 220-pound negro, was assured today when Tex Rickard, promoter, announced receipt of a telegram from Firpo definitely accepting Rickard's final terms.

The heavyweights have agreed to meet on a percentage basis in the latter part of August, the exact time and place to be announced by Rickard after the Democratic convention. It is likely, however, that the match will be staged in Rickard's arena on Boyle's Thirty Acres, Jersey City.

LEAGUE BASEBALL

National

At Philadelphia—First	R.	H.	E.
Boston	3	5	1
Philadelphia	7	12	2

McNamara, Cooney and E. Smith; Ring, Couch and Wilson.

Second Game—	R.	H.	E.
Boston	7	14	0
Philadelphia	11	19	4

Yaringen, Benton, Stryker, Fullerton and Gibson; Betts, Hubbell and Henline.

At Brooklyn—	R.	H.	E.
New York	12	13	0
Brooklyn	5	11	1

Nehf, Ryder and Snyder; Reuther, Henry and Taylor, Hargrave.

At Cincinnati—	R.	H.	E.
Pittsburgh	4	13	1
Cincinnati	2	6	0

Cooper and Schmidt; Luque, May and Hargrave.

American

At Chicago—First Game	R.	H.	E.
Cleveland	4	12	0
Chicago	3	8	4

Shaute and Myatt; Faber and Crouse.

Second Game—	R.	H.	E.
Cleveland	4	10	0
Chicago	1	4	0

Covaleskie and Myatt; McWeeney, Cvengros, Blankeship and Crouse.

At New York—First	R.	H.	E.
Washington	5	11	0
New York	3	8	0

Mogridge and Ruel; Jones, Markle and Schang.

Second Game—	R.	H.	E.
Washington	4	7	1
New York	2	8	1

Zachary and Ruel; Hoyt, Shawkey and Hoffman.

At Boston—First Game	R.	H.	E.
Philadelphia	2	7	1
Boston	0	9	1

Harris and Perkins; Murray, Ross and O'Neill.

Second Game—	R.	H.	E.
Philadelphia	4	8	9
Boston	3	9	3

Heimach and Perkins; Ruffing, Fuhr, Rouse and O'Neill.

SUNDAY GAMES

Coast

Sacramento, 5-1; Seattle, 4-2.
Oakland, 4-1; San Francisco, 0-3.
Portland, 10-4; Salt Lake, 5-6.
Los Angeles, 3-10; Vernon, 1-6.

National

Philadelphia, 7; Brooklyn, 5.
Cincinnati, 9; Pittsburgh, 4.

American

Boston, 6; New York, 2.
Chicago, 6; St. Louis, 4.
Cleveland, 7; Detroit, 5.
Washington, 8; Philadelphia, 4.

HEAD-FIX FOR Sick and Nervous Headaches

NEURALGIA and RHEUMATIC PAINS NO OPIATES or INJURIOUS DRUGS Just what your physician might prescribe in capsule form

At all druggists 35c PER BOX

VANCOUVER DRUG CO., LTD. Special Agents

EXCRUCIATING PAINS, CRAMPS

Entirely Remedied by Lydia E. Pinkham's Vegetable Compound

Elberta, Ont. — "I started with cramps and bearing-down pains at the age of eleven years, and I would get so nervous I could hardly stay in bed, and I had such pains that I would scream, and my mother would call the doctor to give me something to take. At eighteen I married, and I have four healthy children, but I still have pains in my right side. I am a farmer's wife with more work than I am able to do. I have taken three bottles of Lydia E. Pinkham's Vegetable Compound and I feel that it is helping me every day. My sister-in-law, who has been taking your medicine for some time and uses your Sanative Wash, told me about it and I recommend it now, as I have received great relief from it."—MRS. NELSON YOTT, R. R. 1, Elberta, Ont.

Lydia E. Pinkham's Vegetable Compound is a medicine for ailments common to women. It has been used for such troubles for nearly fifty years, and thousands of women have found relief as did Mrs. Yott, by taking this splendid medicine.

If you are suffering from irregularity, painful times, nervousness, headache, backache or melancholia, you should at once begin to take Lydia E. Pinkham's Vegetable Compound. It is excellent to strengthen the system and help to perform its functions with ease and regularity.

Horlick's Malted Milk

Safe Milk For Infants & Invalids

A Nutritious Diet for All Ages. Keep Horlick's Always on Hand Quick Lunch; Home or Office.

BOXERS HERE FOR TOMORROW'S BOUT

ELLIS AND MASCOT READY FOR THE GONG

Splendid Boxing Programme Provided for Tomorrow Evening at the Armories

The principals for the main event of the professional boxing show, which is to be staged at the Armories tomorrow evening under the management of Messrs. Davies and Woods, arrived in the city yesterday and worked out at the quarters formerly occupied by the National Sporting Club. Old-time fight fans who witnessed the boys going through their stunts were greatly impressed and were of the opinion that Victorians are surely going to witness a wonderful bout. Ellis is accompanied by his manager, Ben Wallace, and Frankie Britt, the well-known Northwestern featherweight, who works out with him. In his sparring bout with Britt, Ellis demonstrated that he a past master in the ring game and knows all the tricks of the trade. He is very fast on his feet and is a good two-handed boxer of the Eddie Campi type.

Mascot, in his workout, showed extreme aggressiveness, and is a boring-in type of fighter who will assimilate all kinds of punishment in order to wear his man down and inflict the k.o. wallop. W. H. Davies, matchmaker, who watched the boys perform, was very much delighted with the showing of the boys and is of the opinion that they will make a great hit with the fans. He stated that no expense had been spared in making this show the finest of its kind that has ever been held in this city. The ten-round main event is without doubt the most expensive attraction of its kind that has ever been presented locally. Both boys are well known and are topnotch performers who have shown their wares all over the world. Mascot has always been looked upon as being close to the world's championship, although the opportunity of a bout with the titleholder has never been forthcoming. Ellis has earned for himself a drawn decision with Johnny Couion, the ex-world champion, at a main event which was held in Paris, and has also beaten the crack Digger Evans, who is well known to the members of the crew of H.M.A.S. and the other war vessels as a topnotch performer, in a twenty-round contest which was staged at the famous National Sporting Club of England. His recent battle with Bud Ridley, the present featherweight champion, proved to be one of the greatest bouts that has ever been staged in the Northwest.

A wire was received today from Jack Allen, of Vancouver, to the effect that he is coming over with his boys, Mike O'Connor, the English middleweight boxer, and Mills, the light heavyweight, who are to meet Johnnie Morgan and Ernie Woodley, respectively. The balance of the card will be made up with bouts between representatives of the Light Cruiser Squadron, which is stationed at Esquimalt.

FIELD SPORTS ARE WEDNESDAY FEATURE

Fine Programme Arranged for Entertainment of Visiting Naval Men—Several Open Events

Prominent among the special sporting events arranged by the entertainment committee for the visit of the Special Service Squadron is the programme of field sports to be held on Wednesday. In addition to a long list of events specially arranged for service men, there are several open events in which it is expected the best athletes of the city will compete. Among these are the 100 yards open and the 220 yards open.

Another interesting event is the half-mile race open to boys under sixteen years of age of the public and private schools of Victoria, Oak Bay, Esquimalt and Saanich for a perpetual challenge shield.

Some very fine athletes are among the crews of the visiting warships. The squadron has a half-mile relay team which has won every race in which it has competed. There are also some very fast sprinters among the naval men, including a runner who does the hundred in 10 2-5.

The programme follows:

1. 100 yards dash, boys under 18 years, Navy, Army and Boys' Naval Brigade.
2. 100 yards dash, men, Navy and Army.
3. 200 yards dash, officers, Navy and Army.
4. 75 yards sack race, boys under 18 years, Navy Army and Boys' Naval Brigade.
5. 1st heat tug of war.
6. 100 yards open.
7. 220 yards, boys under 18 years, Navy, Army and Boys' Naval Brigade.
8. Veterans Race, 75 yards, officers only over 35 years, Navy, Army and Retired.
9. 100 yards dash, midshipmen.
10. 1nd heat, tug of war.
11. 220 yards, officers and men of fleet.
12. Sack race, 75 yards, men, Navy and Army.
13. Obstacle race, boys under 18 years, Navy, Army and Boys' Naval Brigade.
14. Centipede race, men, Navy and Army, 100 yards, with change position at 50 yards.
15. 3rd heat tug of war.
16. Centipede race, boys under 18 years, Navy, Army and Boys' Naval Brigade.
17. 220 yards open.
18. 3-legged race, boys under 18 years, Navy, Army and Boys' Naval Brigade.
19. Tilting the bucket.
20. 4th heat tug of war.
21. 75 yards Veterans, race, men over 35 years, Navy, Army and Retired.
22. 440 yards, men, Navy and Army.
23. High jump.
24. 3-legged race, men, Navy and Army.
25. 5th heat tug of war.
26. Broad jump, Navy and Army.
27. Obstacle race, men, Navy and Army.
28. Hurdle race, Navy and Army.
29. 880 yards, inter-school "Perpetual Challenge Shield," boys under 16 years, open to public and private schools of Victoria, Oak Bay, Esquimalt and Saanich.
30. 880 yards, men, Navy and Army.
31. Final tug of war.
32. Relay race, 880 yards, officers and men of Navy and Army.

"To the King's taste"

Buckingham

BY SPECIAL APPOINTMENT TO THE LATE KING EDWARD VII

CIGARETTES 20 FOR 25¢

SMOKING TOBACCO 15¢ Per Package

½ lb. Tins 80¢

PHILIP MORRIS & CO., LIMITED - LONDON -

311

MIDSHIPMEN DEFEAT UNIVERSITY SCHOOL

While the representative cricket eleven of the Special Service Squadron was playing the "pick of the Island" at the Jubilee Hospital grounds the midshipmen of the squadron played the University School at Mt. Tolmie. The midshipmen were more fortunate than their shipmates, as they won a very decisive victory over the school by 117 to 36. The full score follows:

The Midshipmen's XI

Morris, b Baring	18
MacKinnon, b Baring	17
Luard, lbw, b Gordon	3
Speer, b Baring	1
Hatherall, b Baring	12
Tanner, c Allen, b Tye ii	19
Kehoe, b Baring	3
Carless, b Tye ii	19
Harrington, lbw, b Lord ii	1
Wood, b Pate	0
Clark, not out	8
Extras	16
Total	117

University School

Tyell, c Clark, b Wood	10
Allen, b MacKinnon	0
Patton, b MacKinnon	0
Ham, b Hatherall	1
Baring, b Hatherall	0
Pate, c Carless, b Hatherall	4
Tye i, b Carless	2
Lord ii, b Wood	1
Gordon, c and b Carless	1
Quigle, b Morris	5
Lord i, not out	5
Extras	7
Total	36

Bowling Analysis

Midshipmen's Innings	O.	R.	W.
Baring	7	23	5
Gordon	8	47	1
Lord ii	5	20	1
Pate	3	8	1
Tye ii	5	1	1

University School Innings	O.	R.	W.
MacKinnon	5	8	1
Hatherall	4	10	1
Woods	2	7	2
Carless	2	4	2
Morris	1	2	1

The Bowling Green

Dominion Day on the green promises to be a most interesting occasion. For the first time bowlers from various points on the Island will assemble in Victoria. The "Peace Cup" and gold medal for the championship of the Island will be competed for.

Entries received to date show that a full green will start in the first round immediately after breakfast.

A second competition will probably be arranged for all competitors defeated during the morning. This will assure a full day's sport for everybody.

On Saturday, July 5, Burnside Club is holding an open drawing competition to give the public an opportunity to try the game. "Drawing" will be in progress from 2:30 to 7:30, and prizes will be awarded at the close of play. Visitors may enter for one lesson or as many as they choose during the afternoon.

The Victoria Ladies' Lawn Bowling Club is invited to be the guest of the Burnside Club on the same afternoon.

A match between sides captained by Rear Admiral Field and Lieut.-Governor Nichol would certainly be the "drawing" event of the week.

Wednesday afternoon games are a feature out Burnside way, and at the club meeting Wednesday evening several applications for membership are likely to be received. British Columbia lawn bowling championship week is fixed for the third week in July.

WIMBLEDON TENNIS

NORMAN BROOKES WINS IN THE OPENING ROUND

Tennis Tournament Opens in Brilliant Weather With Players of Several Nations Winning

WIMBLEDON, June 23.—Norman E. Brookes, Australian veteran, easily defeated H. C. Fisher, 6-2, 6-2, 6-3, in the opening round of the annual British tennis championship classic here today. Invaders from the United States carried off the honors of the day, three outstanding players winning easily from a trio of British youths. Vincent Richards defeated E. A. Park, Francis N. Hunter won from J. P. Parks and Watson Washburn had a fairly easy match with I. A. Godfree.

The tournament opened with brilliant weather.

Two other battles on the centre court were more closely drawn and resulted in victories for France and Spain. Rene Lacoste, of France, defeated Okamaoto, of Japan, who last week earned the title of champion of London at the Queen's Club, 6-2, 4-6, 6-2, 6-4; while the spectacular Manuel Alonzo, of Spain, whose popularity here rivals that he attained in America, won from J. C. Gregory, England, 6-1, 6-3, 6-4.

France obtained another well-earned win when Jean Borotra, member of the Davis Cup team, took three straight sets, after losing the first at 11-9, from N. Wilford. J. D. P. Wheatley, the English Davis Cup player, had a hard time winning a match from D. Millard, 11-9, 8-6, 6-0.

A motion picture has recently been completed for the purpose of portraying the evolution of life on earth in the last 30,000,000 years.

AN Eveready searchlight makes canoeing at night possible.

Its 500-foot ray of bright, searching light—picks out the half-submerged rocks—the sunken logs—the tricky rapids—eliminates all chance of collision. It is safe to carry anywhere, won't set fire to the tent, or blow out in the wind.

Eveready Flashlights are safe to carry. Every member of your party should have one and then there will be no danger of fire or accident. Eveready Unit Cells in your flashlight give more light and last longer.

You can buy Eveready Flashlights and Unit Cells at electrical, hardware, drug stores, sporting goods, general, departmental stores and garages.

CANADIAN NATIONAL CARBON CO. LIMITED

Montreal TORONTO Winnipeg

EVEREADY FLASHLIGHTS & BATTERIES —they last longer

N-104

CAPITOL NOW PLAYING

GLORIA SWANSON

IN

"MANHANDLED"

From Arthur Stringer's Famous Novel

NEWS and COMEDY

TONIGHT

OZARD'S DANCE ORCHESTRA

SPECIAL FLEET WEEK ATTRACTIONS

(1) "A Couple of Down and Outs"

Starring EDNA BEST and CAPT. REX DAVIES

Britain's Most Popular Stars in a British Production

COMEDY ATTRACTION —

(2) "The Darkest Hour"

Featuring the Famous SPAT FAMILY

Scenic Novelty, "SO THIS IS LONDON"

Prices: Matinee, 25c; Evening, 35c; Children, 10c

DOMINION NOW PLAYING

ROYAL - - TODAY

BETTY BALFOUR

In the Wonderful British Screen Story

The Greatest Photoplay England Ever Sent to Canada

"LOVE, LIFE & LAUGHTER"

IS YOUR NAME PRINTED HERE?

(A New Name Every Morning—Watch for Yours)

The Royal Victoria Theatre invites Mrs. S. Holman, 1154 North Park Street, and two friends of her own selection, to be its guests any day this week.

Please detach this coupon and present to cashier.

COUNTRY STORE

TONIGHT 40 PRIZES

Big Double Programme

REG. HINCKS

Presents

BIG MUSICAL COMEDY

"JACK ASHORE"

And on Screen

GENE STRATTON PORTER

Presents

"MICHAEL O'HALLORAN"

The Sweetest Story Every Told

PLAYHOUSE

COLUMBIA

TODAY

Priscilla Dean

in

"Drifting"

One of the greatest melodramatic thrillers of the year.

Don't fail to see this excellent picture.

—Also—

"FAST EXPRESS"

Featuring William Duncan

PANTAGES

TODAY

MR. FRANCIS COMPTON

And the Compton Comedy Company in

"A LITTLE BIT OF FLUFF"

The Play That Had All London Laughing for Over Two Years.

Night ..... 75c and 50c

Boxes and Loges $1.00

Matinee (Saturday), 50c, 25c

Night, 8:15 Matinee, 2:30

SICKNESS CAUSES HEILMAN TO SLIP

Archdeacon Now Leading Batter in American League—Hornsby Still Tops Nationals

CHICAGO, June 21.—The tumble of Harry Heilman from the American League batting lead to fifth place, the climb of Maurice Archdeacon, Chicago outfielder to the leadership, and the continued slugging of Ty Cobb, furnish the outstanding developments of the major league batting race today. Heilman, who was out of the game for a few days due to an operation, apparently has confined his efforts to sacrifice work. Archdeacon has an average of .375 for 31 games, during which he was at bat 104 times, scoring 24 runs, 34 hits and getting 44 total bases.

Cobb, who has played in 57 games, more than any of the leading hitters, is batting .364, and is the real leader. He is pressed by Jamieson, of Cleveland, with an average of .363. Babe Ruth holds his own with .361, compared with .356 a week ago. Heilman is next with .359, but he leads the league with sacrifices, having 14 to his credit. The figures include games of Wednesday.

Other leading batters are:

Meusel, New York, .355; Falk, Chicago, .352; Robertson, St. Louis, .352; Harris, Boston, .349; Sheely, Chicago, .346; Boone, Boston, .346; Sewell, Cleveland, .344; Goslin, Washington, .342; Prothero, Washington, .342; Williams, St. Louis, .331.

Ruth has 16 homers and is leading both leagues, while Williams, St. Louis, is only four behind the champion.

Collins, Chicago, and Williams, St. Louis, are tied for base-stealing honors, each having 10, with Jamieson, Cleveland, close on them with 9.

Washington leads as the strongest club of hitters, averaging .301 for 53 games, with Cleveland tying the percentage with 51 games.

The Nationals

Rogers Hornsby, St. Louis, tops the National League hitters, averaging .394 for 52 games. Wheat, Brooklyn, and Snyder, New York, are tied with .382. Kelly, New York, with 381, and Fournier, Brooklyn, .356, completes the leaders.

Other hitters in order are:

Frisch, New York, .343; High, Brooklyn, .338; Grimes, Chicago, .336; Tierney, Boston, .335; Grantham, Chicago, .327; Young, New York, .319; Pinelli, Cincinnati, .317; Williams, Philadelphia, .316; Johnson, Brooklyn, .314; Bancroft, Boston, .304.

Fournier has 13 homers, with Hartnett, Chicago, 8. Grimsby, Chicago, leads in base-thefts, with 13, while Heathcote, Chicago; Carey, Pittsburgh, and Bigbee, Pittsburgh, each have 11.

Constipation can ruin your health—get permanent relief with Kellogg's Bran

When clean and clear, the intestine is converting wholesome food into vigorous health. But when clogged by constipation, it generates poisons from the obstructed food that can lead to many serious diseases.

Kellogg's Bran sweeps, cleans and purifies the intestine. It has a natural, healthy action. It works exactly as nature acts. If eaten regularly, it is guaranteed to relieve permanently the most chronic cases of constipation, or your grocer will return your money.

Results with Kellogg's Bran are sure, for Kellogg's is ALL bran. Nothing but ALL bran can be 100 per cent effective. That is why Kellogg's Bran, cooked and krumbled, is endorsed by doctors everywhere. Eat it and you need never take another habit-forming drug or pill.

Kellogg's Bran, cooked and krumbled, should be eaten regularly—at least two tablespoonfuls daily—in chronic cases, with every meal. You will enjoy eating it. Kellogg's Bran has a wonderful flavor, a delicious nut-like flavor. And this flavor is an exclusive Kellogg achievement.

There are many ways to enjoy Kellogg's Bran, cooked and krumbled. Eat it with milk or cream as a cereal. Sprinkle it over other cereals. Cook it with hot cereals. Look for the recipes on every package and try it in muffins, griddle cakes, bran bread, etc.

Bring back your health with Kellogg's Bran. Start to-day! Every member of you family should eat it. The leading hotels and clubs serve Kellogg's Bran in individual packages. It is made in Toronto Canada. Sold by all grocers.

At the Playhouses

PANTAGES THEATRE "A Little Bit of Fluff," which was revived last night at Pantages by Mr. Compton and his company, proved every bit as successful and amusing as on its previous presentation here. The house rocked with laughter, and this most amusing of plays should prove a very big attraction for the remainder of the week. Mr. Compton as Bertram Tully was at his best and evoked roars of mirth, while Miss Peggy Dundas as Mamie Sidt repeated her excellent characterization in the most excellent manner. Mr. Herbert Leslie was admirable as John Ayers and Miss Marion Goddard as his wife gave a delightful performance. Miss K. MacDonagh, Miss Belle Ellers, Miss Grace Rosher, Mr. A. Legge-Willis and Mr. G. Gibson-Gunn all excelled in their various roles. The play will be repeated nightly throughout the week. Next week Mr. Compton is producing for his farewell performance that delightful play, "Smilin' Through." This will be right away from anything he has produced before and will cause the most lively interest.

PLAYHOUSE THEATRE The Playhouse promised a sailor play as a fitting tribute to our navy visitors this week, and they have kept their promise with a vengeance. "Jack Ashore" is a musical comedy with the brightest of music and dialogue, while for shear fun it's a riot. Ernie Petch as the A.B. home on leave provides most of this comedy and he is ably abetted by his sweetheart of childhood's days in the person of winsome Peggy Lewis. One of their bits is the duet "Chicks," in which Ernie assumes the role of an amorous rooster, keeping the house in fits with his farmyard imitations. Altogether it was a thoroughly happy and satisfied audience which left the house last night with a sigh of regret at the fact that it was all over. Lilian Burns made a charming partner for Will Marshall as the girl and boy of the play, respectively, while Reg. Hincks as the disgruntled soldier and Frank Allwood as the village innkeeper left nothing to be desired.

PLAYHOUSE THEATRE There is mystery—more than that, there is romance—in the opium traffic—if both sides are viewed. "Drifting," John Colton's play of China, which is Priscilla Dean's Universal-Jewel starring vehicle at the Playhouse Theatre, tells a story full of romance and the mystery spice of life, woven around the machinations of a gang of opium smugglers and sellers working in the heart of China. Everyone has heard of the drug traffic in America, but this story deals with it in the heart of China. Anna May Wong, Wallace Beery and Matt Moore appear in support of Dean.

COLUMBIA THEATRE Those who remember the old Wild West days of filmland with its daring cowboys and woolly Injuns will recall a character that stood out above all others. That was True Boardman, Sr. Mr. Boardman could step in and fill any part, whether it be the town villain or the sheriff of the country and he was sought by producers everywhere. As years went on he became a matinee idol of all American screen fans and was well on the road to international fame when death claimed its toll. Mr. Boardman left a wife and a baby son, True, Jr., both of whom are upholding the traditions of the family on the screen and stage. Young Boardman is to be seen in the title role of Gene Stratton-Porter's production, "Michael O'Halloran," now showing at the Columbia Theatre.

WAR NOT UNPOPULAR THEME IN THIS PLAY

The subject of the Great War is said to be unpopular, but this is surely a misconception, as was illustrated by the responses that the British production, "A Couple of Down and Outs" received last night, when it was shown before a Victorian audience for the first time at the Dominion Theatre.

The tales of those who held the invading hordes from the gates of Calais during the Great World War will never die in this generation or the next. The amazing popularity of Kipling's "Irish Guards in the Great War." The careful tending of the myriad village shrines, the pause that on the Day of Remembrance makes audible the beating heart of a nation, all these are proof that the true manhood and womanhood of the nation neither want or intend to let such sacred memories die.

America and France have made several war films characteristic of their respective temperaments, and now, fittingly enough, it is G. B. Samuelson who reveals to the public the British point of view, the view of the "man in the street," the "erstwhile Tommy of the trenches who went to war as he goes to work, unmoved by its glamor, unconscious of his valor.

Yet "A Couple of Down and Outs" is not wholly a war play, nor yet is it a play of propaganda, posing to solve the social evils of the hour; what value it may have in this direction will be derived solely from its very human interest, its closeness to the vibrant, pulsing life. Its keynote is sincerity. It is a film that will live when others have passed into the limbo of forgotten things, because it is a page from life.

LONDON CRITICS FIND WORDS FAIL THEM

When George Pearson's masterpiece of film entertainment, "Love, Life and Laughter," which is the attraction at the Royal Theatre again today, was first shown in London, the press critics found a real problem in how they were going to pay adequate tribute to it without multiplying superlative adjectives which are usually "tabo" in such notices. They could not get over the difficulty, so they let themselves go on the adjectives and "Love, Life and Laughter" received the most glowing notices ever accorded any British film. And it deserved them. A glorious entertainment indeed—laughter and tears in full measure, beautiful scenes, wonderful acting, a fascinating story of life, and above all, an irresistible radiation of happiness from Betty Balfour, deservedly described as "Queen of Happiness."

The story is but a simple exposition of the oldest yet ever the youngest desire of the human heart, the achievement of an earnest ambition. The Boy and Girl—who represent any boy or girl—laugh and weep, succeed and fail, and move onward, and forward to an inevitable destiny, and to a climax which should live long in the memory.

And added to this wonderful story, in which every boy and girl, old or young, married or single, will revel, is a beauty in treatment and a delicacy of touch of the emotions, the like of which has never been surpassed in any film.

AMUSEMENTS

The Screen

Capitol — Gloria Swanson in "Manhandled."

Columbia — Priscilla Dean in "Drifting."

Dominion—Captain Rex Davies, M.C., and Miss Edna Best in "A Couple of Down and Outs."

Royal—Betty Balfour in "Love, Life and Laughter."

The Stage

Pantages — "A Little Bit of Fluff."

Playhouse—"Jack Ashore."

OZARD ORCHESTRA AT CAPITOL TONIGHT

Another excellent programme of dance music will be presented at the Capitol tonight by George Ozard and his popular band of musicians. The programme selected will be in the nature of review of their former successes, among which will be the following: "Sunflower Maid," "Beautiful Hudson," "I Love You," and others. Gloria Swanson is appearing at the Capitol this week in her latest super feature attraction, "Manhandled," in which her acting will be a revelation to her admirers. Tom Moore is also in the cast and has one of the best parts of his career. The picture has an absorbing story and will hold the interest from start to finish. A first rate comedy, "The Hollywood Kid," and the ever popular Capitol news complete the bill.

SAY PRAIRIES WILL AID THIS PROVINCE

Continued from Page 1

Farmers Need Aid

Alderman Dr. Crawford, of Calgary, echoed the sentiments of Mayor Gregory in regard to "woolngs from the other side of the line." The farmers were having a hard time and required all the assistance they could get. An improved outlet for their grain was one desired objective, he said, adding, "When British Columbia is fighting for lower freight rates it can count on the support of Alberta."

Mayor Galbraith, of Vernon, said that he came from "one of the most loyal little towns in Canada," a centre which had sent 22 per cent of its population overseas during the war.

Touching upon the work of the British Navy in the past, Alderman Todd, of Victoria, claimed that the United States had grown up under the protection of this navy also. The suggestion that Prairie opinion be mobilized in favor of better freight rates and the Western grain flow should be adopted. Victoria not only wanted the grain crop to come here, but the human crop as well, for this city was an ideal spot to live in.

"You can depend on us for support, not from the sentimental, but from the purely business point of view," promised Alderman Major Herbert, of North Battleford.

Mayor McPherson, of Courtenay; Magistrate Heggie, of Vernon, and Councillor Cook, of Richmond, spoke briefly, expressing, as did the others, their appreciation of the hospitality extended to them here.

Mr. G. A. Henderson, formerly of Vernon, and now of Victoria, told how in 1891 he came here to open the Bank of Montreal. There was a navy at Esquimalt in those days, including such ships as the Warspite, Pheasant, Nymph and others. The aid of the Prairie people in the marketing of British Columbia fruit was needed, he said.

Had Farmed Himself

Seventeen years of farming on the Prairies, said Alderman Sargent, of Victoria, had taught him that there was no better place for a young man to make a start in life. There should be an intelligent and aggressive immigration policy looking to the bringing in of people able and willing to engage in farming, and when the settlers were on the land it should be seen that conditions were such that they would desire to remain. "What are your interests are ours and what are our interests are yours," the alderman told the Prairie visitors. He told of some of the advantages which Victoria offered. This city, he explained, had more paved streets in proportion to its population than any other city on the continent. While the burden had been heavy, the people would not willingly give up any of these improvements, and in two or three years more, under intelligent administration, Victoria would be "out of the woods" financially.

Mayor Gregory moved and Alderman Dr. Crawford seconded a vote of thanks to the Mayor and City Council of Victoria for their hospitality, and this was most enthusiastically passed.

Alderman Marchant replied on behalf of the city.

A self-inking drawing pen has been invented.

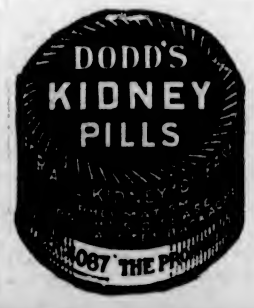

He ate 8,000 biscuits

Not all in one day, or one week, or one month, but during twenty years of a busy life—and he is still eating them. That's the record of Doctor R. B. Thayer of Somers, Connecticut. And he further adds, "I think your claims for Shredded Wheat are justified." What higher tribute to the food value and healthfulness of Shredded Wheat could you have than the voluntary testimony of a physician? Shredded Wheat is all food, ready-cooked, ready-to-eat.

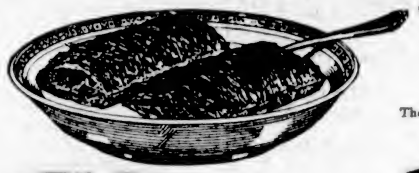

The Canadian Shredded Wheat Company, Ltd.
Niagara Falls, Ontario

Shredded Wheat

TAYLOR LEADING IN BRITISH GOLF

VETERAN HAS WONDERFUL SCORE AT HOYLAKE

Most Returns High in Qualifying Test for Open Championship on Old Country Links

HOYLAKE, England, June 23.—With perfect golf weather prevailing, the annual struggle for the British open golf championship began today with more than 270 amateurs and professionals trying to qualify on the links at Formby and Hoylake. Both courses have been made so difficult a test, even for the best of golfers, that few of the competitors kept close to par, and not more than three dozen were able to beat bogey.

Leading the pack tonight was the old-time champion, J. H. Taylor, who shot a sterling 70 at Hoylake. Most of the rest of the field were in the eighties. Arthur Havers, the present champion, got a 72 at Hoylake, and Macdonald Smith, of California, a similar score at Formby. Sandwiched in between them and the pace-setting Taylor was James Rimmer, of Bidstone, with a 72 made at Formby. The other players followed along in the seventies and eighties, and even the nineties.

American Scores

Smith did exceptionally well, Sarazen played well, and the others were only pretty good or pretty bad. Sarazen turned in a card of 75, which ranked among the first score of leading golfers over the Formby course. Douglas Grant, over the same links, had an ordinary 81, which figure must be improved upon tomorrow, or he will likely find himself on the outside looking in when the real show starts on Thursday.

Gil Nichols was the only one of the four Americans playing on the Hoylake course who succeeded in beating eighty. He took a 79. A Espinoza was an even 80 and Jim Barnes 81. Walter Hagen took an 83, ten strokes under the man who went around with him, Sam Robinson, an amateur from Southport. Hagen's case, however, is far from hopeless, for, if he gets par figures tomorrow, he should qualify as, on the face of the returns today, cards of 159 for the 36 holes should squeeze a player into the circle of the 80 elect, as it did in 1923 at Troon.

Of the more than 130 men who played at Hoylake today, only 37 broke 80. The scores at Formby averaged very little better.

GYMKHANA WILL HAVE VARIED PROGRAMME

Army and Navy Will Participate in Affairs at Willows on Thursday—Tickets Now on Sale

One of the most interesting events in connection with the visit of the British Special Service Squadron will be the naval and military gymkhana to be staged at the Willows on June 26, at 8 p.m., under the patronage of His Honor the Lieutenant-Governor and Mrs. Nichol, General and Mrs. Ross, Commander and Mrs. Beard, His Worship the Mayor and Mrs. Hayward and the Provincial Chapter, I.O.D.E.

Special features will be the naval and military events, as it is expected that many of the visiting sailors will compete and enter into the sports with their customary enthusiasm of Jack ashore after Jack afloat.

Great activity prevails now at the Willows, where daily practices are carried on, and the track is being put in perfect condition for Thursday next.

The horsemen and women in all parts of the city are keenly interesting themselves and will show that Victoria now, as in the old days, thoroughly understands and appreciates the delight of a good contest on a good mount before an appreciative audience.

His Honor the Lieutenant-Governor will formally open the affair and will be received on arrival by a mounted escort. Mrs. Nichol has kindly consented to give away the prizes for the various events.

The sale of boxes is in the hands of Mrs. E. G. Prior, 620 St. Charles Street, and those desirous of securing the same should do so without delay, as few are left.

Numbered and reserved seats on the grand stand may be obtained at 1211 Douglas Street, Sayward Building, where an attractive shop has been opened and the members of the various Chapters of the I.O.D.E. are in daily attendance.

Those patronizing the event may be sure of an interesting and varied programme which is being arranged by the Victoria Riding School and Polo Club, and the proceeds are to be devoted to the funds of the I.O.D.E. War Memorial, which provides bursaries and overseas scholarships for the children of those killed or totally disabled in the Great War.

A special invitation has been issued to our naval visitors to show the appreciation of the wonderful work done by the gallant navy and appreciation of all that is meant by this epoch-making cruise.

Ending Ottawa Session

OTTAWA, June 23.—Morning sittings of Parliament will probably be started next week until prorogation, Premier King informed the House today in answer to questions as to when such a step will be made to bring the sessions to an end.

Armored tractors, equipped with propellers, designed to cross lakes and rivers, as well as rough ground, have been tested by army officials.

The whale is fast disappearing off the Pacific Coast.

10 for 15¢ **25 for 35¢**

ST. ANN'S ACADEMY ANNOUNCES RESULTS

Bishop O'Donnell Addresses Students at Closing Exercises—List of Honor Winners

In perfect keeping with the lofty traditions that cluster round an educational institution of long standing were the closing exercises of 1924, as carried out Friday afternoon at St. Ann's Academy, Humbolt Street.

The senior leaving classes embraced a young lady graduate in art, a distinguished group of High School commercial students, several members of the 1923 matriculation class having taken their final year in a new and special course, known as the "young ladies' secretarial course." These splendidly-equipped young women start life in possession of an advanced course in business subjects, as well as an excellent high school education. Several other bright young ladies of the High School department received certificates and special honors for speed records made in shorthand and typewriting. Bookkeeping and correspondence were also subjects of special study.

After the rendering of a programme, which embraced the distribution of the honors and awards, His Lordship Bishop O'Donnell addressed the students. Responsibilities of graduates—living up to the training received—were strongly brought out by His Lordship.

The speaker referred to the beautiful poem, "Onward and Upward," excellently recited by Miss Doris Plimley, a graduate of the secretarial course. His Lordship exhorted the pupils to go "onward" in progress and "upward" to truth and true living, after receiving such a good education in a Christian institution.

Reference was also made to a valedictory, pleasing delivered by Miss Ruth K. Curtis. The Bishop drew forth a practical lesson from the word "Commencement" for his youthful hearers, reminding them that it was really their commencing of real life that was taking place today for them. He urged all to live up to the resolutions of today and to stand by good principles throughout life.

The closing exercises were of a semi-private nature this year, only His Lordship the Bishop and the clergy, and the parents of the students of the finishing classes were admitted. For those privileged to be present the scene was one fair to look upon—sweet young graduates, daintily garbed in white, and hundreds of glad faces formed a very pleasing picture.

Honors and Special Premiums

Gold Medal, for religion, senior department, presented by His Lordship Bishop Macdonald; won by Frances Kelly.

Silver Medal, presented by His Excellency the Governor-General of Canada, awarded for good conduct and observance of rule to the senior resident pupils; merited by Frances Kelly, Sylvia Corsini, Margaret McIntyre; drawn by Margaret McIntyre.

Bronze Medal, presented by His Excellency the Governor-General of Canada, awarded senior day pupils for good conduct and observance of rule; merited by Kathleen Tobin, Marie Sorenson, Catherine O'Brien, Ella Colbert, Marjorie Spencer, Mabel Holyoake, Marion Beills, Louise Michaux, Betty Pollard, Mary T. Hunter, Anne Enos, Lilian Goward, Vera Catton, Doreen Drummond-Hay, Georgina Johnston, Marjorie Stribbling, Elizabeth Neydert, Marie Baines, Marie MacLean, Jean Purves, Kathleen Nerbitt, Kathleen Downey, Madeline Hornsey, Olive Harris, Elizabeth Turner, Rhoda Goward, Winnie Nelson, Muriel Burnes, Winnie Pollard, Yvonne Kelway, Minnie Dove. Drawn by Ella Colbert.

Gold Cross and Chain, presented by the Rt. Rev. Monsignor Leterme, for Christian doctrine, intermediate department; merited by Kathleen Nesbitt, Kathleen Leavitt. Drawn by Kathleen Nesbitt.

Premium, for Christian doctrine, Junior department; merited by Nora O'Connell, Wanda Spencer, Eva Jensen, Barbara Pollard, Hattie Monteski, Lucile Kissinger, Maureen Grute, Jean Fletcher, Mary Inglett, Patricia Petherbridge, Patricia McDonald, Kathleen Torrens, Madeline Moser, Monica Parker, Mary Galway, Madeline Darcy. Drawn by Nora O'Connell.

Special Premiums, presented by Reverend Mother Provincial, for highest result in test on the Liturgy of the Church; won by Regina Lutz, Senior department; Clara Krubinski, Eileen Collins, Intermediate department.

Special award for Scripture study, Lilian Goward.

Regular Attendance — Perfect school attendance for four years: Mabel Holyoake, Eleanor Luney. Silver Medals presented by the Knights of Columbus.

Perfect school attendance for two consecutive years—Winifred Campbell, Susan Donnachie, Marie Baines, Kathleen Nesbitt, Nellie Wells. Silver Medals presented by the Young Men's Institute.

Perfect school attendance during present year: — Marjorie Spencer, Louise Michaux, Georgina Johnston, Ella Fagan, Margaret Donnachie, Zita Service, Kathleen Downey, Florence Kissinger, Janet Pearce, Eileen Collins, Clara Krubinski, Kathleen Leavitt, Catherine Wallace, Eva Moody, Jean Purves, Sheila O'Neill, Winifred Pollard, Winifred Leavitt, Yvonne Kelway, Ruby MacIntyre, Muriel Simpson, Dorothy Campbell, Jane Donnachie, Mary Alexis, Lucile Kissinger, Verona Hornsey, Elaine Adam, Louise Maynard, Helen Redfern.

Special Premium, for obliging manners, presented by the Victoria Book & Stationery Company; merited by Ivy Arthur, Rose Casorso, Sylvia Corsini, Frances Kelly, Isabel Mackay, Margaret McIntyre, Helen Tierney, Christine Patton. Drawn by Rose Casorso.

Premium, presented by Mrs. Angus Campbell, awarded for needlework, Senior department; merited by —Katherine Butorac, Rose Casorso, Sylvia Corsini, Violet Graham, Hilda Harding, Frances Kelly, Wilda Lauridsen, Isabel Mackay, Christine Patton, Margaret McIntyre, Helen Tierney, Doreen Devitt, Lilian Murphy. Drawn by Sylvia Corsini.

Needlework, Junior department—Merited by Harriet Melnulty, Mary Casorso. Drawn by Mary Casorso.

Special Premium, for application and success in drawing, presented by Mrs. G. P. Napier—Awarded to Christine Patton.

Premium, for china painting, presented by Mrs. G. P. Napier—Awarded to Sylvia Corsini.

Special Premium, for French class excellence — Awarded to Frances Kelly.

Gold Pen, for improvement in penmanship, presented by Mr. F. S. Martin, jeweler—Academic grades, merited by Ella Colbert, Pauline McCann, Sylvia Corsini, Marie Sorenson, Frances Kelly, Dorothy McKay, Winifred Campbell, Lilian Goward, Mary T. Hunter, Louise Michaux, Margaret Donnachie, Justa McKenna, Doreen Drummond-Hay, Georgina Johnston. Drawn by Georgina Johnston.

Fountain Pen, for penmanship in grammar grades, presented by Messrs Smith, Davidson and Wright—Merited by Madeline Hornsey, Mary Hallas, Helen Gibbs, Clara Krubinski, Kathleen Bone, Mary McInulty, Rhoda Goward, Winifred Warn, Winifred Burnes, Olive Pilcher, Bessie Simpson, Kathleen Painter, Jean Purves, Marie Baines, Elizabeth Turner, Nora Reid, Laura MacDonald, Marjorie Fletcher, Eileen Thain, Margoret McSorley, Mary Casorso. Drawn by Olive Pilcher.

Premium, for penmanship, Junior grades, presented by Miss Mary Hughes—Merited by Phyllis Hodgson, Dorothy Campbell, Betty Bond, Nora Bjornsfelt, Mary Hunter, Margaret Johnson, Marion Maddock, Agnes Nesbitt, Evelyn Schreiber, Muriel Simpson, Marion Tierney, Helen Redfern, Sheila Collins, Mary Webb, Edwina Ford, Jean Fletcher, Helen Peden, Maureen Grute, Helen Beck, Eva Jensen, Lucile Webb, Hattie Monteski, Patricia McDonald, Louise Maynard, Kathleen Torrens, Elaine Adam, Madeline Moser. Drawn by Madeline Moser.

Premium, for music, presented by Messrs. Fletcher Bros., awarded to Hilda Harding.

Music Roll—Merited by Lilian Sloman, Violet Graham, Isabel Mackay, Florence Kissinger, Rose Casorso, Eleanor Luney, Irene Bantly, Kathleen Bone, Mary Casorso, Alice Bell, Eileen Thain, Muriel Burnes, Velma Collis, Eva Jensen, Evelyn Cox, Mary Douglas, Gladys Smith, Wanda Spencer, Helen Peden, Louise Fry, Louise Maynard, Elaine Adam, Helen Carlin, Frances Mellor. Drawn by Helen Peden.

Premium, for literature and composition, presented by Messrs T. N. Hibben & Company—Awarded to Pauline McCann.

Premium, for good conduct — Awarded to Madeline Hornsey.

Premium, for good conduct — Awarded to Jean Fletcher.

Premium, for observance of rule—Awarded to Phyllis Hodgson.

Premium, for observance of rule—Awarded to Margaret Hodgson.

Premium, for arithmetic—Awarded to Marjorie Moffat.

Premium, for good conduct, Grades 3 and 4, presented by Mrs. S. G. Peden—Merited by Mary Alexis, Jean Fletcher, Maureen Grute, Louise Fry, Helen Beck, Eleanor Peden, Mary Douglas, Eva Jensen, Nellie Wells, Wanda Spencer, Barbara Pollard, Gladys Smith, Patricia Petherbridge, Hattie Monteski, Nora O'Connell, Helen Peden, Lucile Kissinger. Won by Jean Fletcher.

Class Excellence (highest rank in written examinations), a $5 gold coin, presented by the Catholic Women's League of Canada, Victoria, B.C.—Third Academic Class, Marie Sorenson; Second Academic Class, Louise Michaux; First Academic Class, a gold coin presented by Rev. Father Buckley, Winifred Campbell.

Grade 8, premium presented by David Spencer & Co.—Marjorie Moffat.

Grade 7—Marie Baines.

Grade 6—Premium presented by Messrs. Litchfield & Company—Ruby McIntyre.

Grade 5—Premium presented by Miss Florence Bramwell — Phyllis Hodgson.

Grade 4—Premium presented by Miss Alice Bramwell — Margaret Lawrence.

Grade 3—Premium presented by Miss Mary Hughes—Patricia MacDonald.

Testimonials of Honor

Grade 7. Testimonials of Merit—For spelling, Finola Collins, Margaret Watson; for arithmetic, Kathleen Painter; for history, Kathleen Nesbitt, Olive Pilcher; for grammar, Bessie Simpson; for literature, Marie Baines; for nature study and hygiene, Kathleen Nesbitt; for drawing and painting, Olive Pilcher; for composition, Jean Purves, Marie Baines.

Grade 6. Testimonials of Merit—For drawing and penmanship, Kathleen Bone; for obliging manners, Elizabeth Turner, Mary Thomson; for obliging manners and drawing, Winifred Pollard; for obliging manners and penmanship, Rhoda Goward; for obliging manners and general application, Yvonne Kelway, Muriel Barnes.

Grade 5—Testimonials of Merit—For good conduct and general proficiency, Alice Bell, Phyllis Hodgson, Drucella O'Neill, Charlotte Neilson; for good conduct and general application, Marion Tierney, Ola Peetz, Dorothy Campbell, Nona Bjornsfelt; for Christian doctrine and general application, Marion Maddock; for literature and English history, Evelyn Schreiber; for spelling and nature study, Betty Bond; for good conduct and spelling, Jane Donnachie; for good conduct, Evelyn Cox, Mary Hunter, Agnes Nesbitt.

Grade 4—Testimonials of Merit—For good conduct and application, awarded to Maureen Grute, Helen Peden, Eleanor Peden, Nora O'Connell, Barbara Pollard, Hattie Monteski, Helen Beck, Nellie Wells, Lucile Kissinger, Eva Allen, Jean Fletcher, Eva Jensen, Louise Fry, Mary Alexis, Gladys Smith, Wanda Spencer, Patricia Petherbridge, Annie Jessiman, Mary Inglett, Margaret Lawrence, Lucile Webb, Mary Douglas.

Grade 3—Testimonials of Merit for good conduct and application, awarded to Patricia McDonald, Helen Redfern, Elaine Adam, Edwina Ford, Doreen Petherbridge, Mary Galway, Madeline Darcy, Mary Webb, Madeline Moser, Louise Maynard, Bernadette Colbert, Irene Allen, Jane Bruce, Jean Compton, Grace Buchanan, Sheila Collins, Verona Hornsey, Kathleen Torrens, Monica Parker, Amy Warn, Bernice Smith, Elsie Lavis.

Certificates of Promotion

Awarding certificates of promotion, academic classes:

To Fourth Academic (senior matriculation—Marie Sorenson, Frances Kelly, Kathleen Tobin, Dorothy McKay, Pauline McCann, Marguerite Sehl, Marjorie Spencer, Ella Colbert, Sylvia Corsini, Marion Beills (conditional), Mildred Bell (conditional), Catherine O'Brien (conditional).

To Third Academic (junior matriculation) — Louise Michaux, Lilian Goward, Hilda Harding, Cecilia Garesche, Mary T. Hunter, Marion Kinloch, Betty Pollard, Justa McKenna, Marjorie Gilroy, Margaret McIntyre, Olive Harriss (conditional), Anne Enos (partial).

To Second Academic — Winifred Campbell, Georgina Johnston, Lilian Sloman, Vera Catton, Doreen Drummond-Hay, Rhoda Clark, Betty Arthur, Susan Donnachie, Marjorie Stribbling, Evelyn Tait, Ella Fagan, Winifred Silburn, Zeta Clark, Faith Monk, Margaret Donnachie.

To First Academic—Marjorie Moffat, Mary Hallas, Christina Patton, Clara Krubinski, Kathleen Downey, Violet Graham, Gwendolyn Spencer, Ivy Arthur, Eleanor Luney, Madeline Hornsey, Doreen Devitt, Helene Gibbs, Rose Casorso, Una Robertson, Florence Kissinger, Winnifred Jenkinson, Mary Comerford, Eilane Collins, Bridget D'Arcy, Kathleen Leavitt, Elizabeth O'Connell, Lilian Murphy, Eva Moody, Elizabeth Weydert, Mary Parkinson, Jane Fearce, Olive Harris, Zita Service, Rowent Penty, Isabella Mackay, Jean Cuelendere, Catherine Wallace (conditionally).

Music Department

Passed the practical and written examination and viva voce examination for teacher's certificate—Regina Lutz.

Passed Royal Academy examination (intermediate grade)—Norah Devlin, Hilda Harding.

Lower Division—Mary McInulty, Louise Ormond.

Elementary Division—Eileen Regan.

Primary Grade—Margaret King, Louise Fry.

Music Certificates — Intermediate Grade—Violet Graham. Elementary Grade—Isabelle Mackay, Eva Jensen. Primary Grade—Muriel Hargreaves, Louise Maynard.

Promoted to Senior Grade, Music—Marguerite Sehl.

Promoted to Intermediate Grade—Violet Graham, Eleanor Luney.

Promoted to Junior Higher, second year—Lillian Murphy.

Promoted to Junior Higher, first year—Florence Kissinger, Mary Bantly, Mary Hallas.

Promoted to Junior Lower, second year—Wanda Spencer (with honors), Helen P. Peden (with honors), Alice Bell, Eileen Thain, Mary Douglas, Phyllis Hodgson, Marie McLean, Lilian Sloman, Eileen Walsh.

Promoted to Junior Lower, first year—Isabelle Mackay, Elaine Adam, Marion Maddock, Irene Bantly, Eva Jensen.

Promoted to Elementary, second year—Muriel Burns (with honors), Velma Collis (with honors), Doreen Devit (with honors), Nancy Johnston, Mary Casorso, Marjorie Fletcher, Rose Casorso, Evelyn Cox, Eleanor Peden, Marguerite Johnson.

Promoted to Elementary, first year—Muriel Hargreaves (with honors), Louise Maynard.

Promoted to Primary Second—Helen Carlin (with honors), Gladys Smith, Frances Mellor, Louise Cherlebois, Marie Baines.

"Jollies" Cut Dashing Figure in Naval Parade

Royal Marines Swing Smartly Past Parliament Buildings.

ADMIRAL COMPLIMENTS BOYS' BAND ON MUSIC

Naval Brigade Organization and Its Leader Praised by Officer of Fleet

A very pleasant feature of the luncheon given under the auspices of the Navy League yesterday at the Empress Hotel was the presence of the Boys' Naval Brigade band, under the leadership of Bandmaster Rumsby. Dressed in a very attractive white naval uniform, the playing of these young musicians attracted no small amount of attention. During the luncheon they rendered a very choice programme.

Following the event, Vice Admiral Sir Frederick L. Field complimented the boys and their leader upon the music rendered, and offered them a few words of encouragement.

GARDENERS ARE READY FOR FLOWER SHOW

The committee reports everything in readiness for the early vegetable and flower show, held under the auspices of the Victoria and District Gardeners' Association. Many have made donations, including Lieutenant-Governor W. C. Nichol, $25; Mrs. Dunsmuir, Hatley Park, $10; Mrs. R. P. Butchart, $10. Rennie & Taylor have promised $50, also C. F. Todd, $25. Mr. Geo. Little gave a special prize of $5 for the best bowl of roses. Mr. John Hutchinson has offered five dollars' worth of rock plants for the best collection of rock plants or alpine flowers in the show. The committee hopes that all interested in growing rock plants will take note, as this is not mentioned in the prize list. Prize lists are obtainable from all florists in the city, also the James Bay Pharmacy, Fernwood Hardware, Fairfield Grocery, also Dunn's Grocery, Oak Bay. School children should take special note of prizes offered, also ladies, show your goods. Boost for the show.

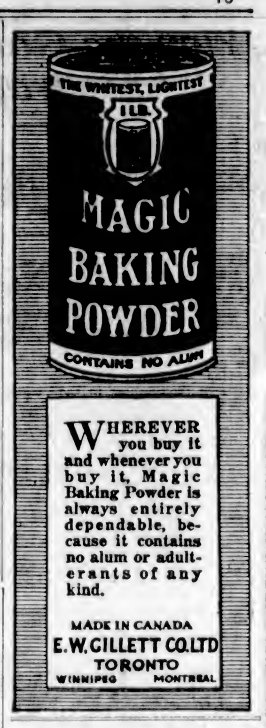

WHEREVER you buy it and whenever you buy it, Magic Baking Powder is always entirely dependable, because it contains no alum or adulterants of any kind.

MADE IN CANADA
E. W. GILLETT CO. LTD
TORONTO
WINNIPEG MONTREAL

King and Queen of Denmark

LONDON, June 23.—King Christian and Queen Alexandra of Denmark arrived in London last night and will be the guests of King George and Queen Mary at Buckingham Palace for a week.

The leaves of the rhododendron form a natural thermometer, drooping as the temperature lowers.

"I was Greatly Distressed With Pains in the Back"

Mr. Alfred McNeill, Chapel Rock, Alta., writes:

"During the winter of 1920-21, I was greatly distressed with pains in my back and felt tired and depressed most of the time. Particularly during the night I was troubled with frequent urination, some nights having to rise almost every hour. I tried several different treatments without success, until finally I began using Dr. Chase's Kidney-Liver Pills, and they relieved my condition before I had finished the first box. I am feeling better this summer than I have for years, and although in my 67th year, can work all day without any undue fatigue."

Dr. Chase's Kidney-Liver Pills

35 cts. a box of 35 pills, Edmanson, Bates & Co., Ltd., Toronto

Wedding Stationery

Invitations

Announcements

Wedding Cake Cards and Boxes

At Home and Visiting Cards

The most up-to-date ideas

THE COLONIST

Commercial Printing Dept.

Phone 197 Broad Street

Every Dollar Comes Back

A Young Man and His Future

With Substantial Dividends

He takes his first step in business affairs, is examined by the doctor, and creates an estate of $5,000 in event of death.

He improves the shining hour and impresses upon an important person that he is in possession of an "estate."

His tendency to save and invest is noted by his employers.

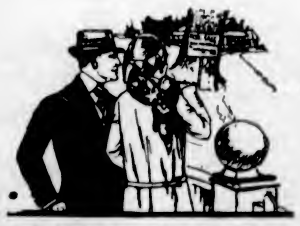

He finds his savings of great assistance in buying a home.

And as time goes on he is enabled to enjoy many of the good things of life.

Have you ever heard of an absolutely safe investment, which does not require the deposits to be continued if you become totally and permanently disabled, but, instead, pays you a monthly income as long as you live?

Which requires no further deposits in event of death and pays immediately the full amount you had set out to save?

Or, at the end of 20 years, absolutely guarantees to return to you every dollar you have deposited in annual premiums, along with substantial dividends?

We have such an investment to offer.

The Capital Return Policy

issued by the Canada Life Assurance Company is a Contract which provides—

1. Immediate Life Insurance protection for your home.

2. Cash values, available in emergencies, which, with the substantial dividends added at stated intervals, make your policy a *valuable business asset.*

3. At the end of 20 years you can draw out all you have paid in, along with dividends, which have been compounding at interest,—

Or, you can take a Special Cash Guarantee, along with the accumulated dividends, and continue the policy (fully paid for) earning dividends as long as you live,—

Or, this Special Cash Guarantee may be applied to increase the amount of your policy—for example, a $5,000 policy would be raised to more than $7,500.

And in addition---

Suppose some day before reaching age 60 you should become totally and permanently disabled through accident or illness. Immediately all further deposits would cease, and you would receive $50.00 a month as long as you live—and the $5,000 would be paid in full at your death. (This feature is added for a small extra payment yearly, which is not returnable with the regular deposits.)

Canada Life

P. R. FLEMING
District Representative
Central Building, Victoria

Canada Life Assurance Company, Toronto
Dear Sirs—Without obligation on my part, you may send me particulars of your new Twenty-Year Capital Return Policy.
Name .....
Address ..... Born ..... day
..... 19.....

"Play the Game" Is Admiral's Injunction

Sir Frederick Field, Addressing Two Thousand School Children at Victoria High School Auditorium Yesterday, Emphasizes Necessity of Esprit de Corps—Boys and Girls of Today Must Guard Their Heritage, He Declares

THE importance and value of esprit do corps, an ideal nowhere more magnificently illustrated than in the British Navy, formed the text of the address delivered by Vice-Admiral Sir Frederick L. Field before two thousand Victoria school children gathered in the Victoria High School auditorium yesterday afternoon. Although there was an underlying seriousness in the talk which the boys and girls listened to with such interest, it was so simple, so direct, so human, that the patriotic homily assumed the nature of a delightful little personal conversation with the distinguished sailor. He was applauded at great length as he took his seat, and a little later, after short speeches of thanks by Mr. George Jay, chairman of the school board, and Rev. H. T. Archbold, the boy's voice which called for "Three and a tiger" was drowned before it reached the end of the sentence, as the crowded auditorium broke into lusty cheers for the Admiral.

The audience had already been assembled some minutes when Admiral Field entered from the back of the hall with Principal Herbert H. Smith, of the High School, and took his seat on the platform. Others who followed were Mr. Willis, Superintendent of Education, and Mrs. Willis; Mr. George Jay, chairman of the Victoria School Board, and members of that body; representatives of the City Council; Dr. E. B. Paul, principal, and members of Victoria College staff; Mr. B. C. Nicholas, representing the Chamber of Commerce; Rev. H. T. Archbold and several others. The proceedings opened with the singing of "O Canada" by the children, Miss Louise Moore at the piano and Mr. Pollard conducting.

Principal Smith introduced Sir Frederick Field, who took his listeners into his confidence at once by telling them a delightful little allegory about two men who ran away from a wild bull, one taking refuge in a tree, the other in a cave. The man in the cave kept restlessly running in and out from apparent safety to danger, and when questioned by his companion for an interpretation of his actions, explained that there was a bear in the cave.

"Older people up a tree are always telling us what to do. All the young people are always saying that of the older people: 'It is all very well for you to talk. You are old. You don't understand. Things have changed since your time.' But the older people really do understand. Their hearts are young even when their heads are grey, and we often remember what we were when we were young. When you are given good advice by your elders don't think it is done because they are stuffy old people. It is because they are wiser. You will do the same when you get older. History goes on repeating itself," cautioned the speaker.

Round the Empire

Sir Frederick proceeded to recall something of the great voyage by the Special Service Squadron. They had traveled thousands of miles and met hundreds of thousands of people, all talking the same language, all descended from common ancestors, great-grandfathers and great-grandmothers who had gone across perilous seas, braved the rough life of the pioneer in new countries, to make that which now stands as the great Empire. More recently fathers or brothers or uncles had had to fight and give their lives to hold the great heritage handed on to them.

"We are apt to forget; you are young; you did not come much under the terrible anxiety and dread of those days of the Great War," continued the speaker. "Those people who went forth to fight for the Empire were not impelled with the idea of some day joining the army or the navy. They were business or professional men who were taking up arms to defend the wives and sweethearts and children.

"All that you might have this great Empire to live in, to enjoy its freedom and its protection. It is a trust that is given to you. We older people will soon be giving up the game; we hand it on to you younger generation to make what you can of it."

Play the Game

The audience of boys and girls was urged to play the game for the team, not for the individual. The rules of football applied to life: "Do your best, not for yourself, but for your team." He who played for the good of his side would win far more than the one who played merely for himself. That was one of the things every man learned as a boy in the navy: to work for the good of the team.

"If you think in that unselfish way you will find that you always get on," he urged.

"Keep in mind that we are all one people," continued Admiral Field. He had recently been round the Empire, and he knew that there were thousands of people who were apt to think only of their particular part of the Empire. But the better way would be to think in better terms. If the Dominions stuck together they would have no reason ever to fear an enemy. Only through separation of ideas, due to the great distances between the parts of the Empire, could the Empire's unity be sundered.

Navy as Cement

Admiral Field likened the navy to a great welding force. Not only was its mission to fight. Its recent voyage round the world was showing that as its peace-time work it could do a great deal to carry from section to section of the Empire the point of view of the other. This was one reason why the navy was needed.

In conclusion he impressed his youthful audience anew with the responsible position which each of them occupied in the world. No matter how small or insignificant they were always somebody's exemplar. They must, therefore, show a sense of their responsibilities.

Mr. George Jay and Rev. H. T. Archbold spoke for a few minutes after the Admiral's address, and Principal Smith occupied a few minutes at the beginning of the proceedings in introducing the speaker of the afternoon, with a reference to his distinguished part in the Battle of Jutland.

Take Salute of Marching Bluejackets of Fleet

Crimean Veteran George Smith, Commander Hose, R.C.N., Lieutenant-Governor Nichol and Vice-Admiral Sir Frederick Field.

Neptune Shaves Over Nine Hundred of Fleet

Even Captain of Hood Himself Submits to Cruel Razor of God of the Sea When Special Service Squadron Crosses Equator and Time-Honored Tradition of Sailormen Is Observed on Board Big Battle Cruiser—Admiral Makes Offering of Champagne

Nine hundred and fifty men, including the captain of the Hood himself, were lathered and shaved by Father Neptune and his satellites when the Special Service Squadron crossed the equator, according to Mr. V. C. Scott O'Connor, well-known traveler and author, who is the guest of the Admiralty aboard the flagship of the squadron. Mr. O'Connor, author of "The Charm of Kashmir" and "Travels in the Pyrenees," will write a book on his Empire cruise.

"The night before we crossed the Line, the Sea-God came on board the ships with the traditional ceremonies. It was a lovely and a perfect night, the crescent moon sailed high above our heads, clouds here and there in the starlit sky reflecting upon their swelling forms the lustre of her argent beauty. Six ships and more than 5,000 men waited for Neptune's coming. The lonely navigating platform of the Hood was for once crowded with a distinguished company. There stood the Vice-Admiral to pay his devoir; beside him his flag-captain and flag-lieutenant, the navigating commander and his lieutenant, the officer of the watch and the midshipman on duty. About him, assembled in a group, the rest of the ship's hierarchy: the commander of the Hood, the P.M.O., the engineer-commander and others.

"We looked down from this vantage point upon the fo'c'sle, crowded with men—a thousand of them—all waiting in a joyful suspense. The Hood rose and fell gently upon the waters, scarcely a tremor invading her being. The tropic night was at its best. Then a seaman flashed the Admiral's command to one who stood below. The minutes and the seconds ran out. It was like waiting for the signal to start at Togger, when the crews lie close under Iffley Banks. It was something even more than that. A bugle pealed out, a rocket was fired into the sky: it rose and fell into the sea. The Squadron ceased to move; the ceremony had begun. A searchlight fell upon the fo'c'sle, revealing Neptune ascending on deck, accompanied by Amphitrite and his staff. Every figure stood out clear in the startling light, and from 100 feet below us the voice of the Sea-God, loud and stentorian, was carried to our ears. The thing was so well done that no one smiled. He moved in procession to the quarter-deck. No stage scene was ever better managed; none of its kind more beautiful.

Thrones on Quarterdeck

"The Admiral descended the iron stairs from his place of vantage, followed by all except the officer of the watch. The ships resumed their course. On the quarter-deck of the Hood there was placed a dais, and on it three chairs or thrones. Here the Admiral sat, his officers assembled in a crescent about him. The flag-captain, flag-lieutenant and secretary stood behind his chair. The quarter-deck filled with petty officers and men; all its available space was filled, the great 15-inch guns pointing through their swarm. A guard of Royal Marines was drawn up as if on parade, under the command of an officer, who stood stiffly at attention, his drawn sword in his hand. The strains of martial music broke upon the stillness of the night, and Neptune came down the quarter-deck, preceded by the drum-major and the band. Amphitrite, slim and seductive, walked beside her lord, her train borne by two maids of honor, with yellow plaited hair. Behind them marched His Oceanic Majesty's bodyguard, with swords and shields; a judge in a scarlet wig; a don in a black-stuff gown, with a mortar-board upon his head; a physician, a carpenter, a barber, lantern bearers, and bears. The bears, covered with seaweed, lay down upon the quarter-deck. A bowl of champagne, borne aloft by the Admiral's butler, was placed before him, and glasses of champagne were handed round. Neptune rose—a majestic figure, with his rosy cheeks and white beard, his trident and his crown, and delivered a felicitous address in verse. It was esteemed a success and was greeted with hearty acclamations and much laughter. The 'hits' told. Amphitrite, in a railing voice, then took up her tale.

Recites Own Verses

"The Admiral recited his welcome, in verses composed by himself, in a clear, firm voice that carried far; and the ceremony ended, to be resumed upon the morrow. The same ceremonies, the same ritual, were accomplished on the other ships, the sea and sky lending them their charm. They kept their distances in the jewelled night, themselves like jewels.

"The quarter-deck of the Hood filled with the ship's boys, who had worked late erecting a bath for the coming ceremony of initiation, and they lay down in rows upon their mattresses and slept. The midshipmen, too, kept to a corner of their own, apart from the general company. It is the way of the sea.

"Thrones or chairs were placed upon a dais for Neptune and his Court at the end of the quarter-deck—with eight chairs below them on the starboard for the Admiral and other distinguished persons. The rest of the deck was crowded with spectators. The Oceanic Court was seen approaching to the strains of music, the drum-major brandishing his staff at the head of the bandsmen, whose cheeks were filled out with air, while the drummers beat a rataplan on their drums. The spectators made way; the Royal Marines delivered a salute, with their customary smartness—but today with grins upon their faces. Neptune ascended his throne. His bears, well suited by their massive frames and hairy forms to inspire novices with terror, lay at his feet.

Decorates Admiral

"The Admiral then left his seat, and, marching up to the dais, saluted, and went down upon his knees to receive the ribbon and the Order of the Bath. He then rose, saluted, and returned to his seat. One by one the other recipients of honors went up and returned with smiling faces, like schoolboys at an annual prize-giving. All round us were assembled, in the scantiest of clothing, the neophytes who were this day to be initiated; while those who still wore uniform, the captain of the Hood himself, the Admiral's political secretary, and other persons of rank, made a dash for their cabins to shed their trappings and appear in bathing costumes.

"An enormous bath, some ten feet high, had been erected on the port side of the quarter-deck, with a steep ladder for those ascending for the ordeal on one side, and another for those descending after its completion. Every vantage-point, including the gun turrets and the gangways, was occupied by hilarious lookers-on, including hundreds of those who were themselves to be initiated. Upon a wooden platform above the bath were now assembled the Chief Justice, in his scarlet robes, the Neptunic barber and physician, and other officials.

"As each neophyte ascended the ladder he was well beaten over the head with an inflated bladder, or baton, by the Neptunic police, seized and placed upon a stool, and dosed by the physician with a very disagreeable pill, that to make sure that it reached its goal was rammed into his mouth and followed by a glass of medicine, which willy nilly he had to swallow, while an attendant held his nose! He was then rapidly passed on to another stool, to the ministrations of the Court barber, his face being lathered and 'shaved' with a wooden razor, until of a sudden the stool tipped over and he found himself flying in the air, along a soapy slide into the bath. Swift and sure was his descent into this Avernus, where he was seized by the grimy bears and ducked repeatedly, until at last, completely out of breath, and spluttering sea-water, he came to the end of his purgatory and was suffered to rise up on his feet and make for the descending ladder, half-choked, but delighted at finding himself free, while from behind him came the splash of his successor's arrival, to shouts of laughter from the assembled spectators.

Full of Fun

"Those whose turn was still to come stood thick as flies on the quarter-deck, the leading files engaged in a scrimmage on the rungs of the ascending ladder in their effort to reach the platform. Nearly all of them were young and vigorous men, full of the fun and enjoyment of the occasion.

"Meanwhile Neptune still sat upon his throne, administering justice to all backsliders, shammers, conscientious objectors and other recalcitrants. These delinquents, arrested in secret haunts and caverns of the ship, were brought up in custody by the oceanic police and their offences detailed. One, who may have been shamming only to please the company, was produced from a bag carried on a pole, from which he rolled out at His Majesty's feet, emerging with a smile: another it was reported 'had been found skulking in the Admiral's galley frying a kipper,' in defiance of your Majesty's commands.

"'Have them rubbed into him,' came the stentorian judgment, 'and especially the kipper.'

"After this there were sliced oranges and champagne and similar polite attentions from the Admiral.

"'Let those not interested look the other way,' roared His Oceanic Majesty, gazing benevolently at the bubbly.

"By 1 o'clock in the afternoon the captain, the commander, the political secretary to the Admiral, and 950 officers and men had been received into the fold, and as joyous and hearty a ceremony as it is possible to imagine came to an end, lightening people's hearts, making a delightful break in the routine of the voyage, and increasing good-fellowship and comradeship all round."

Decked With Flags, Giant Cruisers Rest After Long Trip

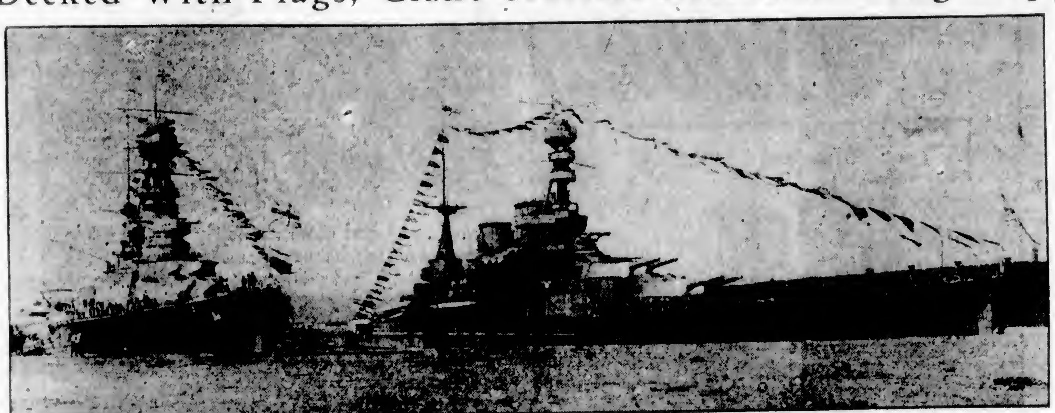

Unique Picture of Hood and Repulse Berthed Side by Side Within Biscuit's Toss for First Time.

A WORLD-FAMOUS CHEMIST

Sir William Pope, professor of chemistry at Cambridge University, who will attend the meeting of the British Association for the Advancement of Science, to be held in Toronto in August.

Brandon Lady Dead, Aged 94

BRANDON, June 23.—Mrs. Jane Lillington, 94, resident of this district for thirty years, died this morning. She is survived by two daughters and two sons; one son, Charles, of Vancouver.

The funeral of Hon. Mrs. Joyce took place at Strathfieldsaye on Empire Day. Mrs. Joyce, who had attained the age of 92, was one of the earliest pioneers of the movement for settling suitable women in Dominions overseas, and went to Canada in order to set up a chain of voluntary women workers who could be relied upon to welcome the newcomers. She was for many years a leading spirit in the British Women's Emigration Association, now merged in the Society for the Overseas Settlement of British Women.

The Chinese had motion pictures of a sort 3,000 years ago.

TODAY'S RADIO

Programme of Principal Western Broadcasting Stations

Arranged on Pacific Standard Time—all time P.M. unless indicated

KFJI (Seattle, 270)—3:30-4:30; 8:30-10:00.
KDZE (Seattle, 270)—12:30-1:30.
KJR (Seattle, 283)—5:30-6:30
KFHR (Seattle, 283)—4:30-5:30; 6:30-8:30.
KGO (Oakland, 312)—1:30, 4:00-5:30; 6:45, 8:00-10:00
KLX (Oakland, 509)—7:00-7:30
KPO (San Francisco, 423)—1:00-2:00; 3:30-3:30, 4:30-7:30, 8:00-11:00.
KFI (Los Angeles, 469)—4:45-5:45, 6:45-7:30, 8:00-11:00.
KGW (Portland, 492)—12:30, 3:30, 7:30-8:30.
KHJ (Los Angeles, 395)—12:30-1:15, 2:30-5:30, 6:45-7:30, 8:00-11:00
CFCN (Calgary, 440)—9:30-10:30.
CKCD (Vancouver, 410)—8:30-9:30
CJCA (Edmonton, 450)—6:40-7:00
KDKA (Pittsburgh, 326)—3:00-10:00.
KYW (Chicago, 536)—4:30-7:30
KZN (Salt Lake City, 300)—7:00-8:30.
WBAP (Fort Worth, 476)—5:30-8:45
WDAF (Kansas City, 411)—9:45-11:00.
WDAP (Chicago, 360)—5:00-11:00
WFAA (Dallas, 476)—6:30-10:00
WGY (Schenectady, 380)—3:00-5:15
WEAF (New York, 492)—4:30-8:00
WGN (Chicago, 370)—4:00-10:00
KFKX (Hastings, Neb., 341)—3:00-9:30
KFSG (Los Angeles, 278)—3:30-5:30, 6:30-7:30; 8:00-10:00
WLS (Chicago, 345)—7:00-11:30
WQJ (Chicago, 448)—9:00-12:00.

WANTED IN PORTLAND; BELIEVED IN VICTORIA

Ex-Financier Said to Have Passed Worthless Cheques for Large Sums

Local police have no instructions regarding J. A. Pattison, ex-financier of Portland, Oregon, who is reported to be required in that city by the police authorities in connection with an alleged check-kiting operation. It is stated that Pattison left the Rose City recently accompanied by Miss Anita Mamlock bound for Victoria. Miss Mamlock, it is alleged, is wanted by the Portland police as a material witness against Pattison.

The Portland police state that as the charge against Pattison is for committing only a misdemeanor, there would be little possibility of extraditing him unless his arrest was effected by the Victoria police, and that unless he is deported from Canada because of his past record, he would escape trial so long as he kept out of the State of Oregon. It is stated that Pattison's speculations will total $20,000.

a Sparkling refreshing corrective

—to prevent constipation which causes headaches, neuralgia, nervous irritation and skin diseases.

A glass of Abbey's every morning will keep the bodily organs in natural working order—will keep you in glowing health, ready to meet the activities of the day.

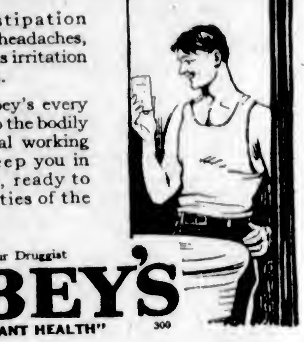

Ask Your Druggist

ABBEY'S

"FOR CONSTANT HEALTH" 300

From B.C.'s Model Brewery

Cascade PALE

"The Beer without a Peer"

"CASCADE" stands up to every test of purity—the test of the chemist, the test of the food expert, the test of the connoisseur.

Have it delivered to your home —free.

VANCOUVER BREWERIES LIMITED

This advertisement is not published or displayed by the Liquor Control Board or by the Government of British Columbia

A friend indeed to a pen in need

Waterman's Ideal INK

Full directions for the proper care of your pen in every carton

Always Buy it in the Yellow Carton

The Colonist's Pictorial Page

French critics are loud in their praise of Miss Hallie Stiles, American soprano, who has been singing in Paris. Miss Stiles can sing in five different languages

Miss Deborah Mary McLurg of Kelawana, British Columbia, recently won the highest honors in the largest class of nurses ever graduating from Johns Hopkins University

Commissioned by the Italian artists of America, Vincenzo Miserendino, New York Sculptor, has just completed a bust of Eleanora Duse, famous Italian actress, who died a short time ago

Although the smallest entrant, being only four and a half feet tall, seventeen-year-old Eleanor Huber of Louisville, Ky., defeated thousands of others in a national oratorical contest

"If you must toot your own horn, toot a big one," says Margaret Livingston, movie star, as she plays the latest Hollywood blues

Mitzie Muffin, Seattle prize chow, tunes in on her radio and whatever program she may be receiving it appears to be quite satisfactory

Miss Virginia McCleary of St. Paul was declared the winner in a health contest at Minneapolis in which 18,000 persons competed

This pretty dress of georgette crepe, shirred panel of net, lace and ribbon, is decreed by fashion as very appropriate for the young graduate

Trooper of the British Hussars jumps a living barrier at Aldershot in preparation for an exhibition to be given at the Olympic military tournament

After the whippet, Humorist, won the Cedarhurst Sweepstake at the spring meeting of the Long Island Whippet Association his owner rewarded him with a drink—of something

Miss Jane Cody Garlow, granddaughter of Col. William F. Cody, in whose honor she will unveil a statue which the Buffalo Bill Association is placing in Yellowstone Park

Above are shown Horace G. Baker (left), with his son, Edwin C. Baker (right), who graduated together from the University of Iowa

While keeping fit at Universal City, Jack Dempsey, world's heavyweight champion, finds time to give the boys "something to think about." Dempsey is a strong supporter of the big brother movement

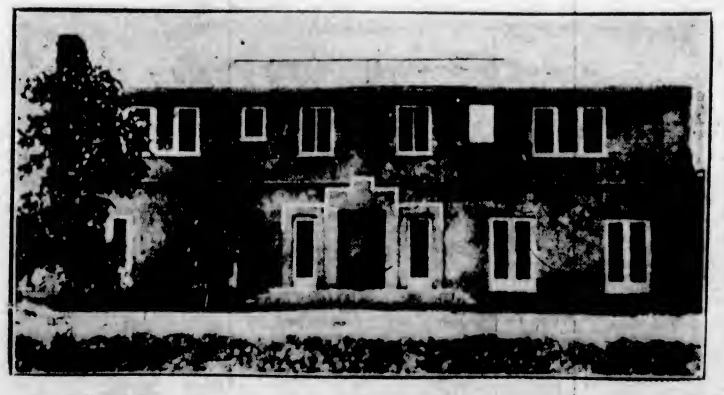

Situated at Arcadia, near Los Angeles, California, this pretty bungalow is the home of Prince Eric of Denmark and his wife, formerly Miss Lois Booth of Ottawa

Miss Eileen Hodgson plays first base for Supremes in the Toronto Ladies' Major League, and does so in fine style

The above picture is a view of the backyard of one of the Quebec Liquor Commission offices at Montreal, showing several thousand empty c ases

Important Notices, Employment, Business and Professional Directory, Wants, Etc.

The Daily Colonist

INDEX TO CLASSIFIED ADVERTISEMENTS

For the convenience of those who wish to refer to any special advertisement in the Classified Columns, the following list has been alphabetically arranged, and each classification furnished with a number, viz.:

COMING EVENTS 1
MALE HELP WANTED 2
TEACHERS WANTED 35

The numbers shown on the right side of each heading appear in consecutive order in the columns. The alphabetical arrangement is not consecutive.

Acreage—For Sale 45
Acreage—For Rent 50
Acreage—Wanted 48
Agents—Wanted 59
Announcements 1a
Automobiles 28
Autos for Hire 30
Business Opportunities 54
Billiards and Pool 55
Boats and Launches 34
Business Directory 57
Coming Events 1
Cycles and Motorcycles 39
Church Notices 9
Dancing 57
Dressmaking 9
Educational 6
Farms for Rent 46
Farms for Sale 47
Farms Wanted 40
Flats and Apartments to Rent 21
For Sale—Miscellaneous 13
Furnished Rooms Wanted 17
Furnished Rooms to Rent 18
Financial 51
Houses for Sale 34
Hotel Directory 55
Housekeeping Rooms to Rent 19
Lost and Found 55
Music 7
Violin 7a
Singing 7b
Piano 7c
Miscellaneous 10
Money to Loan 57
Personal 55
Professional Directory 55
Property for Sale 44
Property Wanted 44
Poultry and Livestock 27
Room and Board 15
Room and Board Wanted 16
Summer Resorts 41
Societies and Lodges 35
Situations Wanted—Male 4
Situations Wanted—Female 5
To Rent—Houses 23
To Rent—Furnished Houses 26
To Rent—Miscellaneous 11
To Exchange 8
To Lease 64
Teachers Wanted 35
Timber Brokers 60
Wanted—Male Help 2
Wanted—Female Help 3
Wanted to Rent—Farms 45
Wanted to Rent—Acreage 51
Wanted to Rent—Flats and Apartments 52
Wanted to Rent—Houses 24
Wanted to Rent—Furnished Houses 25
Wanted to Rent—Miscellaneous 15
Wanted—Housekeeping Rooms 20
Wanted to Buy—Houses 40
Wanted to Borrow 53
Wanted—Miscellaneous 14

CLASSIFIED ADVERTISING RATES

One and one-half cents a word each insertion, nine cents a word a week, with a minimum of 15 words, cash with order. No advertisement accepted for less than twenty-five cents.

Death and Funeral Notices, $1.50 first insertion, $1.00 for each additional insertion. Marriages, Cards of Thanks and In Memoriam Notices, $1.50 per insertion. Birth Notices, $1.00 per insertion. Business or Professional Cards of four lines or under, $5.00 per month. Additional space at $1.55 per line per month.

BIRTHS, MARRIAGES, DEATHS

BIRTHS

KENNEDY—On 23rd inst., at the Jubilee Hospital, to Mr. and Mrs. Tredegar Kennedy, a son.

HARRIS—At Victoria Private Hospital, June 22nd, to Mr. and Mrs. Gerard Harris, 619 Oliver Street, a son.

DEATHS

HOLT—The death occurred of Mrs. W. C. Holt on Sunday morning, at 3:40 o'clock, at residence, Deep Cove. Funeral at Holy Trinity Church, Patricia Bay, Wednesday afternoon at 3.30.

CARD OF THANKS

Mrs. Cecil H. Johnson, Mr. and Mrs. Horace Johnson and Mr. and Mrs. Grist desire to express their sincere gratitude for the many kind inquiries and other tangible evidences of affection and regard during the sickness and passing away of our dear one, also to the organizations with which he was identified.

FUNERAL DIRECTORS

PROMPT, EFFICIENT SERVICE
DAY OR NIGHT
SANDS FUNERAL CO.
1612 QUADRA STREET
Lady in Attendance
Phones: Office 3306; Residence 6035

WE pride ourselves in performing the sensitive tasks connected with the conduct of a funeral in the most tactful and efficient manner possible.

THOMSON FUNERAL HOME
1625 Quadra St. Phone 498
Est. Over 33 Years Night or Day

COMING EVENTS 1

CONGREGATIONAL Church garden party at Miss Howell's residence, 2044 Marion Street, Wednesday, 3-10. Visitors welcome. Home cooking, needlework, games, music. Willows car to Marion Street.

DANCING, Gorge Bridge Pavilion open every night beginning Monday, June 23. Holt's orchestra. Wednesday night, Zala's orchestra. Management, Mrs. Simpson.

FIRST Congregational Church Ladies' Aid Garden Sale at home of Mr. Bert Howell, 2044 Marion Street, on Wednesday, June 25th, 3 p.m.

GARDEN Party, St. Paul's Presbyterian Church, Victoria West, Wednesday, June 25th, 511 Mary Street.

SPRING Ridge Snipers will hold a dance in the A.O.F. Hall, Thursday, June 26th, 8:30 p.m. Ice cream served. Gents 55c, ladies 35c.

WELSH BAZAAR

TUESDAY, June 24th, 513 Gorge Road, near Gorge Bridge. Refreshments. Fancy goods, home cooking. Boating. Novelty competition.

VICTORIA Purple Star Lodge, No. 104, will hold a garden fete on Friday, June 27th, from 3 to 6 p.m., at the home of Mrs. Trowsdale, 531 Esquimalt Road. Good time assured all. Afternoon tea 25c.

WILLOWS BEACH—Dance every Wednesday and Saturday, 8.30 to 11.30. Good music.

$19.50 SCRIP—Sons of Canada Military 500 and Dance, Tuesday, 8.30. Admission 25c.

WANTED—MALE HELP 2

MAKE money at home—$1 to $2 an hour for your spare time writing showcards for us. No canvassing. We instruct and supply you with work. West-Angus Showcard Service, 39 Colborne Bldg., Toronto.

SOLDIER, broken in the war, desires two or three average bridge players, one or two nights a week. Apply 1330 Oxford St., Fairfield. Phone 5460R.

WANTED—Good strong boy, with wheel, for delivery. Apply 1503 Cook St.

WANTED—A strong young man, who can board himself for, say, a month or two; good steady job in timber, by seaside. Box 5050, Colonist.

WANTED—Druggist apprentice, matriculation required. Merryfield & Dack.

WANTED—Men with gas saw outfit to cut pulpwood. Alfred Carmichael & Co., Ltd., 524 Fort Street.

50 AMBITIOUS pupils to join Sprott-Shaw Night School for Spring term. Reduced rates. Phone 30 for particulars. Sprott-Shaw School.

20 MEN, AT ONCE, TO COMPLETE NEW CLASSES in Auto Tractor Engineering, Vulcanizing, Battery, Ignition, Welding, etc. Write today for New Circular of Spring Courses.
We also teach Bricklaying, Tile Setting and Plastering.
HEMPHILL AUTO AND ENGINEERING SCHOOLS
1311 Granville Street Vancouver, B.C.

WANTED—FEMALE HELP 3

EARN $5 to $25 weekly, the pleasant home work way, making socks on the fast, easily learned Auto Knitter. Experience unnecessary, distance immaterial. Particulars, 3c stamp. Dept. 64-C., Auto Knitter Co., Toronto.

RASPBERRY pickers. Send for prospectus. Milton Jack, Hatzic, B.C.

WANTED—FEMALE HELP 3 (Continued)

STENOGRAPHY, commercial, preparatory, collegiate. Day school and night school. Sprott-Shaw School. Tel. 30.

THE Victoria Private Hospital has a vacancy for a probationer. Apply the Matron.

WANTED—Young girl, light housework, Summer cottage, for mornings; sleep in. Apply 1041½ Dallas Road, after 6.30, evenings.

WANTED—Nurse-housemaid. Apply 348 Douglas Street.

WANTED—Strong girl for general help. 845 Princess Avenue.

WANTED — Cook general, daily; 3 in family. 1784 Hollywood Crescent, Foul Bay.

WANTED—Young girl for housework, plain cooking, for a few weeks; two in family; sleep out. Phone 4570L.

WAITRESSES wanted for Sundays (afternoon and evening) at Hamsterley Lakeside. Transportation free. Phone, after 5 p.m., Colquitz 47R.

YOUNG girls wanted at Hamsterley Lakeside. Phone Colquitz 47R, after 5 p.m.

YOUNG lady wanted for light housework and to take care of child; sleep in. Apply Stevenson, 1048 Queen's Ave. Phone 3408R.

SITUATIONS WANTED—MALE 4

A BAKER, first-class at bread and cakes, wants position. Box 3124, Colonist.

JAPANESE boy wants work, chauffeur, gardener or plain cook. Box 5073, Colonist.

MAN wants job as farm hand or milk dairy. Phone 5448.

POSITION wanted by experienced gardener; vegetables and fruit a specialty. Phone 5778L.

WOODCUTTER with dragsaw wants contract. Box 5000, Colonist.

SITUATIONS WANTED—FEMALE 5

CHILDREN'S nurse, going to England, wants work during the passage. Miss Leslie, 1070 Joan Crescent, Victoria.

EXPERIENCED children's nurse wishes position; disengaged. Box 4555, Colonist.

GIRL desires work in store; experienced in confectionery. Phone 7537L.

GOVERNESS (experienced), desires position, preferably in Victoria. Box 5056, Colonist.

LADY desires position, chauffeuse or chauffeuse-secretary; twelve years' experience in England and B.C. Box 3135, Colonist.

LIGHT housework daily, 6:30 to 12:30, by capable lady. Box 1088, Colonist.

LAUNDRY done by capable women at her own home. Phone 5071L5.

YOUNG lady seeks position as general office clerk; experienced, good references. Box 3085, Colonist.

EDUCATIONAL

B.C. DRAMATIC School, $7.50 for three months. Phone 4856 or 4591R.

COACHING backward pupils and others during holidays, public school subjects. F. W. H., 3544 Lincoln Road, Victoria.

ENGINEERS coached for certificates. W. G. Winterburn, 251 Central Bldg.

SPECIAL coaching for entrance pupils—Sprott-Shaw Night School giving a special course for those in entrance class in other schools. Individual instructions. Moderate fees. Phone 30 for particulars. Sprott-Shaw School.

SHORTHAND SCHOOL, 1011 Government Street. Business subjects, thorough tuition. E. A. MacMillan, principal. Phone 374.

MUSIC 7

BANJO, MANDOLIN, GUITAR, and all stringed instruments taught by W. G. Plowright, 1116 Broad Street. Phone 1551. Res. phone 1111Y1. Hours, 1 to 6 p.m., except Saturdays.

MANDOLIN, guitar and banjo taught by Mrs. R. Attfield, 573 Oliver St. Phone 4405Y1.

MISS CLARE POWELL, L.R.A.M. Studio, 409-11 Hibben-Bone Bldg. Phone 4414.

VIOLIN

ADVANCED and elementary violin tuition. Drury Pryce, 1548 Fort. Phone 1444.

ERNEST SEMPLE, violinist and teacher. Phones 2447 and 5747.

SINGING

DR. J. N. HODGSON—Singing and piano, Knabe grand. 1115 Government St. 5945R.

PIANO

ADAM BOYD, piano, singing and theory tuition. 1350 Johnson Street. Evening students taken. $3.50 (eight lessons). Phone 5527L.

MRS. E. SEMPLE — Pianist and experienced teacher of piano. Pupils prepared for examinations if desired. 1346 Mitchell Street. Phone 5747.

MISS M. ROBERTS, teacher of piano, organ and theory. 2436 Blackwood Avenue.

PIANO lessons, $5 per month. Success guaranteed; highly recommended. Box 5795, Colonist.

REGINALD H. COX, L. Mus. (McGill), pianoforte teacher. Homes visited. Studio, 1475 Fort St. Phone 5462.

TO EXCHANGE 8

ACRE chicken ranch, fully equipped, earning $100 per month, La Mesa, Cal., climate mean 60, maximum 75, ten miles east of San Diego. Owner wants chicken ranch Victoria district, near Sidney preferred. If you have something that will stand investigation, value of $7,340 and $2,500 cash, we can trade. Write, sending photos and full particulars to Grable Free-cisco Bleifuss Co., La Mesa, Cal.

TEMPORARY exchange of houses desired. Rev. Clarke, "Sunshine Valley," Grand Forks, B.C.

7-ROOM fully modern house, hardwood floors, garage, good district. Would trade equity on outside place with not less than six rooms.
GOOD agreement of sale, $6,400. Trade on 5 or 6-room house, Victoria.
GOOD agreement of sale, $4,500. Trade on 5 or 5-room house, Victoria.
REAL good 1½-story house, close in. Trade on bungalow. Pay cash difference or assume.
A number of good trades to pick from.
F. F. HIGGS, 208 Pemberton Building.

MISCELLANEOUS 10

ABSOLUTELY HIGHEST PRICES PAID for rags, bottles, tools, stoves, furniture or anything you wish to dispose of. We call anywhere, any time. Phone 5150.

BEST prices paid for rags, bottles, old carpets, old stoves, tools, etc. Veteran Junk Co. Phones 3981, 5784.

LAWN Mowers sharpened; saws filed; keys made. J. H. Carver & Son, 557 Fort St.

PAINTING, paperhanging and kalsomining. F. H. Ross. Phone 4812.

SAWS, all kinds, filed, set, gummed, etc. Phone W. Emery, 1347 Gladstone Ave.

TO RENT—MISCELLANEOUS 11

SOME MODERN OFFICES FOR RENT
IN
WINCH BUILDING,
640 FORT STREET
Including a nice Suite of 3 Rooms on Ground Floor,
Suitable for a Doctor

For further particulars
Apply
R. V. WINCH & CO., LIMITED
FORT STREET VICTORIA, B.C.

DRESSMAKING

A.—EXPERIENCED dressmaker, work by the day. Phone 5750L.

ALL kinds of dressmaking; guaranteed. Room 100, Woolworth Bldg. Ph. 6817.

DRESSMAKING—Blouses, kimonos and alterations promptly done. Room 12, 1678½ Yates Street.

DRESSES and skirts made to order at The Famous Store, Ltd., 751 Yates St.

MISS BLAND, dressmaking parlor, 1115 Quadra St. (near Fort). Reasonable. Phone 4687L or 4612R.

TAILORING, dressmaking, by day, no botched work. Phone 3543L2, after 6.

HAMSTERLEY ANNOUNCEMENTS

HAMSTERLEY LAKESIDE.
Mile 6, Sidney Highway
THE PLACE WHERE THERE IS
SOMETHING TO DO
Speedboating
Surf Riding
Diving and Swimming
Dancing

Come and have a dandy lunch, dinner or supper. Very moderate prices. Very excellent quality and service.
Get Union Gas at our gas station—3 miles more to the gallon.
Illuminated boats again on Sunday evening.

FOR SALE—MISCELLANEOUS 13

CLOTHING, FURS, ETC.

FOR Sale—Suits, coats, dresses, skirts, sweaters, cardigans, at very reasonable prices. Your credit is good, if inconvenient to pay all cash. The Famous Store, Ltd., 751 Yates Street.

FOR tailoring, renovating, dyeing, phone 4100. D. F. Sprinkling, McGregor Block. Your own material made up.

DRESSES and skirts made to order at The Famous Store, Ltd., 731 Yates St.

MACKINAW and waterproof clothing for all outdoor uses. F. Jeune & Bros., 574 Johnson Street.

MUSICAL INSTRUMENTS

CABINET Victrola in mahogany case, 40 records; guaranteed like new. Snap, $85.00. Island Exchange, 739 Fort Street.

FOR Sale—Good-toned piano, price $173. Phone 3639L.

GOOD piano for sale or rent. Apply 1755 Foul Bay Road.

LARGE cabinet phonograph, cost new $510; sell for $155. Phone 5401R.

MASON & HAMLIN 11-stop organ, in fine condition, only $33. Tyldesley's, 749 Fort Street.

MASON & RISCH piano (used), on terms if desired. 718 Yates.

NORDHEIMER piano, rosewood case, like new; snap, $250. O'Brien's Exchange, 745 Fort Street.

FURNITURE

A BEAUTIFUL walnut dining-room suite, table, chairs and buffet, snap, $133. O'Brien's Exchange, 763 Fort Street.

BRUSSELS carpet, 9x12, in good condition, 227 Beechwood Avenue.

BARGAIN—F.O. telephone table and bench combined, A1 condition, $10.50. Oddy's, 1515 Douglas Street.

BEDS complete from $7, couch upholstered in leather, $10. Carter's, 534 Bay Street, corner Government.

COMBINATION desk and bookcase, solid oak, in A1 condition. Only $25.50. Island Exchange, 739 Fort Street.

FURNITURE for sale, including bureaus, box ottoman couch, hall stand, cabinet etc., also very fine aspidistra plant. Phone 6471R.

FUMED oak Davenette, in good condition. A good buy, $25. Island Exchange, 759 Fort Street.

FOR Sale—Simmons child's cot-bed, drop sides, $6. 517 Herbinger Avenue, or phone 1505.

FOR Sale—Brussels carpet, in good condition, 12 by 11, also Wilton, 8 by 7.5. Phone 2647.

MAHOGANY music cabinet, in fine shape. Only $10.50. Island Exchange, 759 Fort Street.

SOLID oak Morris chair, spring seat, cushions in good order. Bargain, $12.50. Island Exchange, 759 Fort Street.

SNAP—Dandy 3-piece mahogany parlor suite, in A1 condition, $10.75. Oddy's, 1515 Douglas Street.

6-PIECE dining-room suite, small heater, dressing table. Phone 5775R1.

MISCELLANEOUS

ANYTHING that can be sold can be sold by mail. We plan, print, mimeograph or multigraph all classes of legitimate advertising by mail. We do all classes of circular work, circulars, postcards, addressing, copies of documents, financial statements, newspaper advertising, etc. Reliable mailing lists. Postage refunded on all undelivered mail matter when names supplied from this office. Prices low. Newton Advertising Agency, Winch Bldg.

A SMALL launch bargain—15-ft. boat, exceptionally well built, with Evinrude engine, as good as new (has priming cup for Winter use). Bottom of boat is covered with heavy ship's oilcloth, making it very easy to keep clean. Immovable rowlocks, good pair of oars, all tools, 5-gal. gas can with spout. Price for cash, $150. Apply to M. A. Wylde, Strathcona Lodge, Shawnigan Lake, or Syd Yates, near Carter's Store, Shawnigan Lake.

A SPECIAL Ten-Day Sale of Summer Millinery at the Bon Ton. Make your selection early. Fort, at Cook. Phone 802.

BEST rubber heels, 40c pair, put on. Men's soles and heels, $1.90. Only best leather used. H. White, 1511 Blanshard street, next door to B.C. Telephone office.

BABY carriages, all styles. Special carriages to order. Tires, hoods, repainting. Cheapest. Cor. Quadra and Fort. Ph. 4614R3.

BABY buggies, cheapest in city, new and second-hand. All kinds of repairs. Brown, 903 Hereward Rd., Victoria West.

BINOCULAR field-glass, prism lenses, leather sling case, new, price $20. 540 Rithet Street.

CAMP and boat stoves with ovens, closing out. Eastern Stoves, 848 Fort.

CHERRIES, 5c per lb., pick them yourself. Corner West Saanich and Stelly's Cross Road.

CIRCULAR postcards, including postage, 100 for $3.50; following hundreds, $1.80. Newton Advertising Agency, 24 Winch Bldg.

CLEVELAND tractors (Cletrac tractors), 2 late models, carefully used and in A1 mechanical condition. 12-h.p. on drawbar, 20-h.p. pulley. Just the thing for plowing, general farm work or commercial hauling. THE PRICE IS RIGHT. For sale singly. Apply phone 605 or 4591Y, or write 541 Pembroke Street, City.

CARPETS, every description, guaranteed clean and sterilized. Largest stock in city. See ours before purchasing. Island Window and Carpet Cleaning Co., 917 Fort St. Phone 3015.

CAMERA, half-plate, triple extension, 8½-inch daylight developing tank. Phone 3457Y.

CAMP stoves, cast iron, 4-hole, small, cheap. Eastern Stoves, 848 Fort.

CAMP stoves, closing out stock, cheap. Eastern Stove Co., 848 Fort Street.

ELECTRIC motor for sewing machine (used), snap. 718 Yates.

ENGLISH baby buggy, $12 (good condition). Phone 5420R.

EVINRUDE for sale at a bargain, absolutely as good, if not better than new. Price for cash $100. Apply M. A. Wylde, Strathcona Lodge, Shawnigan Lake, V.I.

FIREPROOF safe, 34x24x24, combination lock, 500 lbs. weight, $50. Box 5011, Colonist.

FOR Sale—Almost new Enterprise range. Phone 4705L.

FOR Sale—Two cross-cut saws, one 5-ft. and one 7-ft., in good condition, $5 and $7. Apply 3024 Stanley Ave., afternoons.

FOR Sale—Ice chest, computing scales, safe, mantel and fittings. Phone 4457L.

Established 1908

"Advertising is to business as steam is to Machinery"

DID
YOU
KNOW

—that the
first newspaper
advertisement appeared
in 1525
in a
Dutch newspaper?
Do you
know that
judicious advertising
paid then
and has
ever since?
We write,
place and
plan all
classes of
legitimate advertising,
here or
in any
part of
the world.
Newspaper advertising,
advertising by
mail, etc., etc.

NEWTON
ADVERTISING
AGENCY

Advertisement Writers and Advertising Contractors

Multigraph and Mimeograph Circular Letters and Postcards. Addressing. Mailing Lists.

Rates Quoted for Local, Dominion and Foreign Publications

Suite 24, Winch Bldg. Phone 1915

FOR SALE—MISCELLANEOUS 13 (Continued)

FOR Sale—H.B.C.'s kitchen stove, almost new (1924); $53 cash, F.O.B. Shawnigan Lake, E. & N. Rly. Phone 34L5, Cobble Hill; or Box 26, Shawnigan Lake.

GAS range, cost $120, nearly new, for less than half. Phone 3033R or 7724X1.

GLASS, 14x18, 100 sheets, 35c each; and fittings for greenhouse. Mac's Store.

FOR Sale—Rifle, .22 cal., $4.50; Prisma glass, 4 pins power, $8.75; English pocket camera, $12.50; old violin and case, $17.55; mandolin, $8; Stewart banjo, $15; field glasses, $4.75; genuine French pearl necklaces, $3.75; set of phones, $1.75; leather suitcases, $8.75; Dunlop outer covers, new, $5; boy's bicycle, $12.50; gent's Perfect bicycle, $25.50; gold-filled spectacles to fit any sight, $1.75. Jacob Aaronson's New and Second-Hand Store, 581 Johnson Street (4 doors below Government Street). Phone 733.

LARGE cash register, $55. Box 4553, Colonist.

LUMBER at reduced prices—35,000 ft. 1-inch boards and 2-inch, all widths and lengths. Glassed sash, frames, millwood. Green Lumber Co. Phone 3487.

LATEST style wicker buggy, like new, $18.50. Tyldesley's, 749 Fort Street.

MAJESTIC range, splendid condition, brass coil, $57.50. Roberts' Bargain Shop, 1808 Douglas Street.

MAILING list of 1,650 well-to-do Vancouver residents specially prepared by reliable Vancouver authorities. Price of list, $55, which will not be sold to any two people or firms in the same line of business. If addressing only is required, our charge is $10 per thousand for supplying the names and addressing. Newton Advertising Agency, Suite 24, Winch Bldg., City.

MALLEABLE steel range, $5 per week. Phone 4469. 1454 Douglas Street.

OIL stoves of all kinds repaired by experts. Eastern Stoves, 848 Fort.

ONE six-pocket Brunswick-Balke pool table, complete; price $50. Phone 5148R.

RANGES sold, repaired, traded, moved, connected, coils made. Southall, 755 Fort.

SMALL 4-hole Albion range, good condition. Phone 7782L.

SHOTGUN, D.B., 14-gauge, like new, $30. Eve Bros., 855 View Street.

TOLEDO 3-lb. computing scales, in splendid condition, only $25. Tyldesley's, 749 Fort Street.

TENNIS racquet, Wright & Ditson Challenge Cup, used 1 month, cost $18, will sell $13. Phone 5550. 1830 Lillian Road.

TENT, 15x8, extra heavy; good condition; price $25. Phone 8702X.

WE will supply envelopes already addressed to homes in Victoria (including Oak Bay and Esquimalt), at $7 per thousand. Manila envelopes at $6 per thousand. Postage refunded on undelivered mail. Total number, 8,517. Newton Advertising Agency, 24 Winch Bldg.

½-HORSEPOWER Emerson electric motor, clutch type, 110-volt alternating; almost new; cheap. Walter S. Fraser & Co., Wharf Street.

100 CIRCULAR letters, including stationery, $2.00 to $5.00, following hundreds at 30c. Newton Advertising Agency, 24 Winch Building.

WANTED—MISCELLANEOUS 14

A CALL AT
MRS. JOWITT'S, 551 FORT STREET
Will repay you in bargains in Ladies', Gents' and Children's High-Class Clothing, Hats, Shoes, etc.
Men's Suits Wanted. Phone 2134.

ABSOLUTELY best cash prices paid for ladies', gentlemen's and children's good-class discarded clothing. Phone 3888, or call Mrs. Wardale, 1408 Douglas St.

ANTIQUES wanted, furniture, silver and china. Woollatt's—Note new address, 1058 Fort St. Phone 518.

BEST prices paid for good-class furniture, carpets, china and silverware. Phone 1653.

CALL 6188. WE PAY BEST PRICES for bottles, rags, tools, stoves, furniture, or anything else you wish to dispose of. We call anywhere, any time. Try us.

DON'T Hesitate—Phone 5400 if you have any furniture you wish to dispose of. Our representative will call and offer current prices. Island Exchange, 739 Fort St.

DIAMONDS and old jewelry. Aaronson's, 581 Johnson Street. Phone 733.

GENTLEMEN'S DISCARDED CLOTHING BOUGHT
BEST PRICES PAID WE CALL
SHAW & CO.
735 FORT STREET PHONE 401

GOOD ranges bought; spot cash paid. Phone 8710.

PORTABLE typewriter, in good condition. Will pay cash. Box 3108, Colonist.

RAGS, bottles, old clothes, sacks, junk, etc., best prices. Phone 5142X1.

WANTED—Good second-hand safe. Sun Motor Co., 1019 Rockland Avenue.

WANTED—A root-pulling machine. Box 5114, Colonist, or phone 2116.

WANTED—Graflex camera, 2¼x3¼ or 3¼x4¼, with fast lens, must be in good condition and cheap. Apply Box 5058, Colonist.

WANTED—Telescope for target shooting, good power. Write, stating cost, to Box 4884, Colonist.

WE WILL CALL AT ANY ADDRESS and pay highest prices for bottles, rags, tools, stoves, furniture or anything else. Top prices paid. Phone 5188.

ROOM AND BOARD 15

A GOOD room and board in private family; garage; close in. 5656X.

ACCOMMODATION for business gentlemen, good table; terms moderate. 1035 Oliphant Street. Phone 1150.

A PLEASANT room and good board for quiet business man, James Bay, one block from Empress Hotel. Phone 5010R.

ABERDEEN, 941 McClure St.—Private hotel, garden and tennis court; hot and cold water in rooms, white cooking. Phone 1418O.

BON ACCORD, 843 Princess—Room and board, home cooking, close in. Phone 4483.

BEACON Hill Park—"Hill House," convenient, comfortable, moderate. 545 Simcoe Street. 3846R.

COMFORTABLE room and good farm fare, cream, fresh fruit, etc.; moderate terms. Langford; frequent stages. Box 5026, Colonist.

COMFORTABLE room and board, private family, good cooking. 1350 Johnson. Phone 4447L.

HIGH-CLASS accommodation; terms moderate; central, lovely grounds. Vernon House. Phone 5785O.

MOSSFIELD Convalescent Home—Chronic invalids, elderly persons. 1883 Richardson Street. Phone 1489.

PARKVIEW LODGE—Excellent table, comfortable rooms, terms moderate. 325 Douglas. Phone 7214O.

WANTED—Two working men, private family, close in. Phone 1808L.

WANTED—Children boarders wanted for Summer months, country, every care given; references exchanged. Box 4937, Colonist.

WELL furnished home, good table, running water; terms moderate. Sunnybrae, 853 Burdett Avenue. Phone 545L.

1144 ROCKLAND — Board residence, home cooking; furnace heat; moderate; central. Phone 3766R.

FURNISHED ROOMS TO RENT 18

A LARGE bedroom and kitchen, furnished, $15 per month. 1041 Fort St. Phone 2385L.

BRIGHT furnished bed-sitting-room, downstairs; board optional. 1041 Fort St. Phone 8588L.

COMFORTABLE rooms, close in; good board if necessary, reasonable; suit gentlemen. Phone 2938L.

MONTROSE HOTEL—Cleanliness and comfort; modern; central; quiet. Day or week, $4 up. New management. View and Blanshard.

HOUSEKEEPING ROOMS TO RENT 19

AT 475 Superior Street, close in—Furnished rooms, gas for cooking, every convenience. Phone 5578R.

APPLY 914 Vancouver—Single apartment or suites; ideal location, hot water.

BLACKPOOL LODGE, 319 Dallas Road, facing sea; no objection to children; housekeeping, also single rooms. Phone 7977R.

DELHI HOTEL—Housekeeping and single rooms. 917 Yates St. Mrs. Shelton.

DUNEDIN Rooms, 140 Fort St.—Housekeeping rooms and suites; bedrooms; hot and cold water every room, steam heat. Phone 3511.

HOUSEKEEPING ROOMS TO LET 19 (Continued)

FURNISHED rooms and housekeeping rooms to rent. 1175 Fort Street. Phone 1754L.

FURNISHED housekeeping; central, convenient, reasonable. 1140 Fort. Phone 5944R, morning or evening.

HOVE LODGE — Housekeeping rooms, children not objected. Phone 1866O. 516 Michigan Street.

HOUSEKEEPING rooms with gas for cooking, every convenience. Phone 4644L.

HOUSEKEEPING rooms, electric light, hot and cold water, steam heat, gas, elevator service; $4 to $14 per month. The Griffith Co., Ltd., Hibben-Bone Bldg. Phone 1465.

HOUSEKEEPING rooms, $10 and up; all conveniences. 841 Burdett Avenue. Phone 542R.

RITZ HOTEL, 714 Fort—Rooms, suites, housekeeping rooms, fully modern; elevator service. Phone 51, 58.

$8 PER Month—Furnished housekeeping rooms, flats, cabins. Phone 5789L. 1055 Hillside.

WANTED—HOUSEKEEPING ROOMS 20

WANTED—Near Beacon Hill, by elderly men, bright bed-sitting-room; housekeeping conveniences. Box 5518, Colonist.

FLATS AND APARTMENTS TO RENT 21

1577 Oscar St., 3 rooms, bath, etc. .. $35.00
951½ Fort St., 2 rooms, bath, etc. .. 18.00
P. R. BROWN & SONS
1112 Broad St. Phone 1076

ALANDALE Apartments, Linden Avenue. Apply caretaker, or phone 5049.

AT Beacon Hill Apartments, 451 Vancouver Street—Nice front furnished suite. Phone 5555.

AT Hampton Court—A furnished apartment to rent. Phone 905.

BEVERLEY BUILDING

APARTMENTS AND SINGLE ROOMS, 724 YATES STREET.
Strictly first-class. Unlimited hot water, private baths, steam heat, gas, electric light; elevator every day. Finest building in city for light housekeeping.
Look for our sign. Phone 5475L.
Managed by Jas. A. Griffith.

AT October Mansions—A furnished and unfurnished apartment to rent. Phone 5883.

AT Belwil, corner Burnside and Douglas—Quiet, select 1 and 2-roomed suites; reasonable rent.

A COMPLETELY furnished six-room house close in; reasonable rent. Phone 4488O.

AT LeRoy Apartments—Completely furnished three and five-room suites. 505 Montreal.

AT Wick Bldg., Oak Bay Ave.—Suite of three large rooms. Apply Janitor.

AT Leland Apts., 2512 Douglas—Bright, modern 5-roomed suites, furnished or unfurnished.

ATTRACTIVE, cool, furnished suite, near park and sea. Stanley Apts., Linden Avenue.

AT Normandie Apartments, corner of Cook and Belmont Road—Furnished suites.

BELL Apartments, 1051 Cook St.—Furnished and unfurnished suite, with garage. Apply Suite 4.

BROADWAY Apartments—Superior (near Parliament Bldgs.).—Attractive, modern, furnished suites.

BRIGHT, warm, modern apartment, $35. Glengarry Apartments, 510 Cook St.

BRIGHTLICOT—Furnished suite; exceptionally exclusive, part owner's home; nice grounds. Phone 5778Y.

CARLTON—Furnished suites; also rooms, heated; week, month. 711 Pandora. 5535O.

CYN-DO-MYR Apartments—Largest and best furnished apartments in the city; 425 Michigan Street. Phone 5237L.

FOUR-ROOM suite, hot and cold water, gas stove, unfurnished, $13. Phone 2701tt.

FIELD Apartments—Furnished suites to rent by the week or month; garage; opposite Armories building. Phone 1380O.

MOUNT DOUGLAS Apts., Oak Bay Junction—Comfortable furnished double suite, vacant July 1st; also small suite, every convenience.

MORRISON Apartments, corner Hilda and Chester, Fairfield — Large furnished suite, also small. 7130L.

OAK BAY, close car and sea—Furnished 3 roomed suite, $27.50. Phone 6961.

PARTLY furnished 3-room suite, coal and gas range, phone, garden, garage; central. Phone 5401R, 9 to 12 a.m.

ONE, two and three-room suites, unfurnished and furnished. Phone 951, Central.

ST. HELEN'S Apartments, 455 Courtney St. (opposite Cathedral). Housekeeping rooms single and en suite; bedrooms. Phone 5861O.

SAVOY Mansions — Unfurnished suite. Phone 1291.

THE KENSINGTON, 810½ Pandora Ave. —Furnished suite for rent; adults only. Phone 5408O.

2 THREE-ROOM very comfortable furnished suites, with gas, $31 per month. 5 two-room partly furnished suites, $8 per month. Victoria Realty Co., 315-17 Central Bldg. Phone 5038.

507 SIMCOE ST.—Fully furnished two and three-room suites, hot and cold water; rents moderate. Phone 1001.

TO RENT—HOUSES 23

DALLAS ROAD, close to Outer Wharf, 5 rooms, newly decorated and painted, rent $18. Phone Gardner, 1468 or 3618R.

FURNISHED and unfurnished houses. F. F. Higgs, 208 Pemberton Bldg.

FOR Rent—2-story house, $13 per month. Yates Street near Cook. Thos. Plimley, Ltd.

HOUSES, with and without garages, close in. J. I. Seabrook, 560 St. John.

HOUSES, furnished and unfurnished, for rent and for sale on easy terms. Lloyd-Young & Russell, 1012 Broad Street. Phone 4528.

SIX-ROOM unfurnished bungalow, close to sea, in Shoal Bay, Victoria, two lots. Payne, McNeil Avenue, Victoria.

1665 FELL Street, Oak Bay Avenue—5 roomed bungalow, blinds, etc., rent $18.

5-ROOMED bungalow, full basement and wash tubs. 1043 Bank Street. $30 per month. Immediate possession. Phone 110.

5-ROOMED, modern, clean bungalow; rent $18. Phone 3324L.

$15—MODERN 9 rooms, James Bay. $23—Modern 5 rooms, Oak Bay. $30—Modern bungalow, Oak Bay. $40—Modern bungalow, Fairfield. Harry Amphlett, 513 Union Bank Bldg. Phone 7500.

5-ROOMED bungalow, close Skating Arena, Oak Bay. Apply 1064 Burdett Avenue.

WANTED TO RENT—HOUSES 24

DESIRABLE five or six-roomed bungalow or house, northeast, fully modern, garden. Box 4961, Colonist.

WANTED TO RENT—FURNISHED HOUSES 25

SMALL furnished house, near good bathing beach, July 15th to 30th. Cordova Bay preferred. Phone 5550L, or Box 5041, Colonist.

TO RENT—FURNISHED HOUSES 26

A FURNISHED kitchen and bedroom, $50; 3 bedrooms and kitchen, $25. 1351 Pandora, 1 block from High School. For appointment phone 4705L.

BUNGALOW to rent for 1-5 months, near sandy beach; 5 bedrooms and large sleeping porch; beautiful situation, reasonable terms. Phone 7758X1, or Box 5005, Colonist.

COMFORTABLE furnished house in Fairfield, near park and sea; reasonable. Phone 4204L.

CALEDONIA Ave., 5 rooms, $30. Granite St., 9 rooms, $40. Oak Bay, 7 rooms, $45. Off Quadra, 4 rooms, $35. Foul Bay, 9 rooms, $45. Brentwood Bay, 5 rooms, $15. Brentwood Bay, large lot, cabin, $50. H. G. Dalby & Co., 634 View, opposite Spencer's.

FOR Rent for July and August—4 roomed house. Phone 1570R.

FAIRFIELD—Close to sea and Beacon Hill Park—7 rooms, 3 bedrooms, fully modern, gas range, good garden, lease if required. Reasonable rent to good tenant. Phone 313R.

TO RENT—FURNISHED HOUSES 26 (Continued)

FURNISHED cottage, Oak Bay, 3 rooms; 1 minute to beach. July and August, adults. Phone 7155R.

FOR Rent—Furnished house, during July and August; 5 rooms, 2 bedrooms, near Jubilee Hospital; moderate rent. 1745 Davie Street.

FURNISHED home, 8 rooms, modern, near Uplands and Willows Beach, $40. Commercial and Financial Corporation, Ltd., 755 Fort.

NEWPORT AVE., Oak Bay, good location, 8 rooms, all modern and fully furnished, with piano; also servant's room and garage. Will rent for 4 months or more at $140 per month. For further particulars apply to
P. R. BROWN & SONS
1112 Broad Street Phone 1076

NICE Summer cottage, furnished, Shawnigan Lake, $85. A. S. Barton, 111 Pemberton Bldg. Phone 5501.

OWNER of 7-room semi-bungalow will rent main floor, five commodious, very clean, bright rooms, fully furnished (no linen); 2 double beds, piano, etc.; furnace, cement basement, $32 month or offer; includes light, water, phone; close in, strictly residential, easy walk to new High School, churches and city centre. Victoria Realty Co., Central Bldg. Phone 3038.

TO Rent for immediate possession—Fully furnished 10-roomed house, highest part of Linden. Would lease for 9 months or a year. Phone 5890L.

WELL furnished, sunny flat, two bedrooms, private bath; garden. Phone 5098R or 965.

4-ROOMED cottage for July and August; near beach; use of piano; $20. Box 5090, Colonist.

5 ROOMS, furnished, $15. 3 rooms, furnished, $14. 5 rooms, furnished, $13. Apply 2014 Fernwood Road.

4-ROOMED house to let, July and August, near High School, $23 a month. 1416 Taunton Street.

$35—FULLY furnished bungalow, gas and garage, Fairfield. $45—Fully furnished semi-bungalow, Fairfield. $40—Fully furnished bungalow, including piano, on lease. $50—Fully furnished close-in bungalow, immediate possession. Harry Amphlett, 215 Union Bank Bldg. Phone 5400.

POULTRY AND LIVESTOCK 27

POULTRY & SUPPLIES

BOILING FOWL SPECIAL—Fresh-killed fowl from 25c lb. today only. See our selection of Spring Chickens, Broilers, and Turkeys. The finest in the city.
JOHN DAY
Government Street Market
And at Main Entrance, City Market
Phone 1963
The Home of the New Laid Egg

LEGHORN cockerels, 3 weeks old, $1 dozen, delivered in city. R. F. Mathews, Metchosin. Phone Belmont 15G.

LIVESTOCK

BROOD sow and young pigs for sale. Phone 6482X3. 3558 Saanich Road.

FOR Sale—Jersey-Ayrshire cow, very rich milker; due in few days. Phone 7588L5.

FOR Sale—One hornless Toggenburg, milking two quarts, and one Saanen, milking five pints. 19 Crease Ave. Phone 7884L5.

GOOD grade Jersey, due middle July, fourth calf, $75. Garvice, Centre Rd., Sidney. Phone 44M.

HOLSTEIN-AYRSHIRE cow, milking 3¼ gallons, due November 20, third calf; also fattened calf; $55 the lot. Mullard, 3043 Scott Street.

HEAVY horse, cheap for cash, or exchange for milk cow. Phone 155, or apply 1545 King's Road.

WANTED—Fresh young grade Jersey, good milker. Box 5120, Colonist. Phone 4332.

DOGS & CATS

FOR Sale—Two smooth terrier dogs, two wires, dog and bitch; pedigree stock. Apply evenings, 721 Powderly Avenue.

THOROUGHBRED Boston bull pups; male, $30, female, $20. 1071 Davie.

CANARIES, CAGEBIRDS, ETC.

AM selling out all my birds. Now is your chance to buy choice rollers at a bargain. All cages must go; also breeding cages. The Jersey Aviary, 3555 Wark St.

MISCELLANEOUS

SMALL new American cream separator to trade for wagon or team harness. Box 5009, Colonist.

SKIMMED MILK for hogs, calves and chickens, 5c a gallon. Vancouver Island Milk Producers' Association, 930 North Park Street.

AUTOMOBILES 28

TODAY'S BEST BUYS IN USED CARS

1919 FORD TOURING	$315
1921 FORD TOURING	$375
1915 FORD ROADSTER	$190
1921 McLAUGHLIN SIX ROADSTER	$700
1919 GRAY-DORT TOURING	$575
1918 OVERLAND "85" TOURING	$450
1920 SAXON CHUMMY	$500
1914 HUPMOBILE ROADSTER	$300
1918 DODGE TOURING	$450
1924 TRAILER	$50

On easy terms if desired.
CARTIER BROTHERS
724 Johnson Street Phone 3237

A CADILLAC 8 Sedan 7-pass., $550; Hudson Super 6 Cabriolet, 3-pass., $1,100; Cadillac 4-pass., Model 57, like new, $3,000; Packard 12-pass. stage, $3,750. No finance fees charged.
USED PARTS for Cadillac 8, Studebaker Big Six, Hudson Super-Six, Gray-Dort, Dodge, Chev., Briscoe, Paige, Oakland Light Six, Buick, Saxon, Commerce and Maxwell trucks.
PACIFIC AUTO WRECKING CO., LTD.
941 View Street Phone 5555 Victoria, B.C.

AUTO Bargains—1923 Chevrolet Special, a beauty, only $575. Superior Chevrolet, almost new, $690. Late model Ford, in perfect shape, $575. McLaughlin Master Six roadster, only $750. Ford touring, 1919, in good condition, only $155. Several other snaps and a couple of bugs, on easy terms. Capital Service, 1052 Fort.

BARGAIN—LATEST MODEL HUPMOBILE TOURING, only run 1,005 miles, complete with bumpers front and rear, disc wheels, wind deflectors, sun visor, 1924 licence, spare tire. Cost over $2,200. For immediate sale $1975

THOS. PLIMLEY, LTD.
Phone 697
Broughton St. Victoria, B.C.

FORD touring, 1917 model, all ready for that vacation tour; $150. Ford Coupelet, 1921 model, everything that could be desired and new paint, $575. Overland 1920 touring, just out of the paint shop, a little beauty; only $400. Baby Grand Chevrolet, 1920 model, cord tires, visor, bumper, etc., $350. PARTS of all kinds at 50 per cent or more off list prices. We have just wrecked an Overland 90, come and get what parts you need.
W. FRANK CAMERON WRECKING CO.
944 View Street Phone 1553

FOR quick sale, owner leaving city—Gray-Dort Special; has had the best of care and is in perfect running order; $475. Phone 6914X.

FEDERAL TRUCKS—Cameron Motor Co., local distributors, 944 Fort St. Phone 1553.

FOR Sale—Late model 6-passenger Ford, with Delco ignition. Will exchange for larger car, late model. Phone 7978R1, or call at Maywood Garage, Dupplin Road.

FOR Sale—Ford touring car, 1917, $135 cash. Phone 4557R.

FOR Sale — 7-passenger McLaughlin-Buick, privately owned; A1 condition. Phone 8153Y. 1774 Denman Street.

JUNKIE'S SPECIALS — Cadillac Coupe, electric lights and starter, $135. Hudson, 4-pass., running good, $125. 941 View Street.

MULLARD'S GARAGE, Shelbourne Street
REPAIRS
Gas, Oil, Tires, etc.
Genuine Ford Parts
Phone 482.

McLAUGHLIN SIX, seven-passenger, 1921 model, perfect order, make best rent car in town, trade for five-passenger car, late model. 1716 Hollywood Crescent. Phone 3693L.

AUTOMOBILES 28 (Continued)

2—CHEVROLET SUPERIOR BARGAINS—2
ON TERMS IF DESIRED

No. 1—1923 CHEVROLET Superior touring. This car looks and is absolutely as good as a new one in every respect. This is your chance to get a real bargain. The price is only $685

No. 2—1923-24 CHEVROLET Superior 2-seater. If you are looking for a real smart little runabout, don't miss this one. It has only been run 3,500 miles and has had the best of care. The price is only $685

MASTERS MOTOR CO., LTD.
EXCLUSIVE USED CAR DEALERS
915 Yates Street (corner of Quadra Street)
Phone 372

USED CARS

REO car, been used privately and been driven less than 10,000 miles; in perfect condition, $650.
STUDEBAKER, 7-passenger. An A1 taxi car, $550.
FORD Coupe, 1922 model, $475.
CONSOLIDATED MOTORS (Victoria), Ltd.
935 Yates Street Phone 3176
Open Evenings

STAR Special touring. Bargain, cash or terms. Box 3134, Colonist.

TWO-SEATER, in splendid condition. Must sell. What offers? Phone 5488L.

WANTED—Good light car, recent model, self-starter, etc. Box 5043, Colonist.

SNAPS IN USED CARS

CHEV., 1919	$370
FORD ROADSTER, with box	$180
1918 FORD, with generator and battery for lights; good tires	$280
1918 BRISCOE	$300

USED PARTS
THE STAR GARAGE
View and Vancouver Streets Phone 5775

USED CARS SOLD UNDER FORCED SALE

The following cars have been turned back on our hands by the owners' inability to pay:

CHEVROLET TOURING	$250
CHEVROLET TOURING	$275
CHEVROLET TOURING	$400
OVERLAND ROADSTER	$200
BABY GRAND CHEVROLET	$450
MAXWELL TOURING	$200
CHEVROLET DELIVERY	$500
F. B. CHEVROLET	$600
MAXWELL 1-TON TRUCK, with wood body	$500
CHALMERS SIX	$600
HUDSON, 7-passenger	$500
OLDSMOBILE Four, 5-passenger touring. Almost like new	$1100
OLDSMOBILE "8," 7-passenger	$950
CHALMERS, 7-passenger	$600

We offer all the above cars at low prices and on easy terms.

BEGG MOTOR CO., LTD.
937 View Street Phone 3015

OLDSMOBILE 4, as new	$875
GRAY-DORT SPECIAL	$375
OVERLAND 4, 1921	$450

Some Good USED TIRES, 34x4½.
EVE BROS.
Paige and Jewett Distributors
835 View Street Phones 3353 and 5481X

1923 MAXWELL, in splendid condition $1050
THOS. PLIMLEY LTD.
Phone 697 Victoria, B.C.

WINTON SIX.
$175 CASH
7-passenger, first-class shape, good tires, 3 spare tires and rims. Just the car for stage or taxi.
810 VIEW STREET, CITY.

1922 FORD touring, five tires, new gypsy back, with special lights, shock absorbers; recently overhauled, looks like new car, best offer takes this one. 2840 Blanshard St. Phone 5401R.

1922 STUDEBAKER roadster, just overhauled, newly painted, nickel radiator, sun visor, new battery, six new cord tires, new bearings all round, new linoleum on the floor in car and on running board, car is as good as new. Owner, leaving town, must sell, $1,150 cash or terms. Phone H. R. Robinson, Westholme Hotel. If owner is not, please leave name.

FIRST-CLASS USED CARS

1921 BIG SIX STUDEBAKER, 7-passenger, with a first-class guarantee. Looks and runs like new. Only $1200
1923 STUDEBAKER LIGHT SIX SEDAN, with a first-class guarantee, and it looks like new. Try it out for $1800
1919 OVERLAND, model 90 touring, in first-class order; newly painted and new battery, for $400
1915 VELIE touring car, only run a few thousand miles, for $250
1920 GRAY-DORT touring, in real good condition, for $400

JAMESON MOTORS, LTD.
740 Broughton Street Phone 5546
Vancouver Island Distributors for the Famous Studebaker Car

FORD SNAPS

LATE MODEL 1-TON TRUCK, worm-drive, with body, and in fine order $350
1921 PANELLED DELIVERY. Just like new $350
1914 TOURING $100
1923 TOURING. Just like a new car $425
1916 TOURING, newly painted, good tires. All in the best of running order $275

NATIONAL MOTOR CO.
Ford Dealers
Phone 4900 831 Yates Street

PRE-INVENTORY BARGAINS IN USED CARS

STUDEBAKER Special Roadster, just overhauled and painted	$900
McLAUGHLIN 7-pass. touring, in good shape and painted	$700
McLAUGHLIN 45 touring, just out of the paint shop	$700
CHEVROLET F.B. touring. This is a real snap	$600
OVERLAND Four Special. A dandy little car	$550
OVERLAND 90 touring. Worth the money	$300
490 CHEVROLET touring	$300
OVERLAND Four touring, five new cord tires and running fine	$350

Also several Fords and Dodges at prices which will move them right out. Terms on any car. Your old car taken in trade.
A. E. HUMPHRIES MOTORS, LTD.
Phone 479 Cor. View and Vancouver Sts.

BIG VALUES TO CLEAR THIS MONTH
HUDSON SUPER-SIX, 7-pass., new top, newly painted, just overhauled. Big value at $850
CADILLAC EIGHT, 7-pass., in nice mechanical shape $700
MAXWELL TOURING, 1921, exceptionally well cared for $500
GRAY-DORT TOURING, 1920, exceptionally fine motor $400
A. W. CARTER
Phone 946 615 Courtney Street
Hudson Super-Six and Essex Motor Cars

A Mart for Busy Readers—House and Business Property for Sale and Exchange

AUTOMOBILES 28
(Continued)

1924 CHEVROLET Superior, almost new, at only $750
1925 McLAUGHLIN Master Four, in perfect condition. Don't miss this one at only $950
1916 OVERLAND Country Club, in beautiful order; 5 wire wheels. A snap at $550
1921 HUDSON, Sport model, in the very best of shape; 5 good cord tires. A gift at $1250
1915 HUPMOBILE touring, self-starter, one-man top, many extras, good tires, at only $175
1917 DODGE touring, in perfect order, at only $450

Easy Terms

TAIT & McRAE
Phone 1665 — 955 Yates Street

1922 McLAUGHLIN-BUICK MASTER FOUR—In beautiful condition. Extraordinary economy of operation as well as perfect satisfaction established the Master Four McLaughlin-Buick as particularly desirable. This is an opportunity to get one at a very reasonable price.

OVERLAND "90." Has not been in use since last Fall, and is an exceptional bargain in a car of this type. If you are looking for something at a low price, examine this one.

Others—All on Easy Terms

H. A. DAVIE, LTD.
McLaughlin-Buick Agency
865 Yates St. — Phone 5500
McLaughlin-Buick—Made in Canada
"Ask Your Neighbor—He Has One."

GUARANTEED USED CARS
EASY TERMS

1921 FORD touring, self-starter, one-man top, demountable rims, motor in good mechanical order, cord tires, and upholstery in good order. We can recommend this car, and it is a good buy at $350
1923 FORD roadster, self-starter, demountable rims, upholstery and tires in good shape, motor in fine running order. This is a real good buy at $350
1914 FORD touring, not old enough to vote last Friday, but still going strong. Motor in first-class mechanical order, real leather upholstery, and tires in good shape. Come and try it out and be convinced that it is a snap at $125
All models of Ford cars in stock to choose from.

W. DINSMORE
1019 Rockland Ave. — Phone 2135

McLAUGHLIN 5-pass., with starter $300
WHITE TOURING, with starter $400
CHEVROLET TOURING for $250
CHEVROLET TRUCK, with body $325

REVERCOMB MOTORS, LTD.
Ford Dealers
Phone 270 — 925 Yates St.

CYCLES AND MOTORCYCLES 29

GENT'S Massey-Harris bicycle for sale, almost new, snap. Phone 4522X.

WANTED—A boy's bicycle, for boy 8 years. Phone 2085L1.

LOST AND FOUND 32

FOUND—Sheep dog on Fort Street. Can be had on paying expenses. Phone 5872R.

FOUND—Fox terrier, female. Apply Boyd, 355 Gorge Road.

LOST—Between H.M.S. Hood and Dallas Road, on Sunday, a lady's glove. Please phone 5635R.

LOST—Motor rug, on Cook or Fort, Monday morning. Reward. Phone 1518. 904 Fort Street.

LOST—Silver link bracelet, with colored Scotch granite stones. Reward if left at Strathcona Hotel, Victoria.

LOST—Fur necklet made up of two fitch skins on Gorge car or at Gorge Park, Sunday. Reward. Dominion Express Company.

LOST—Motor rug, opposite 1502 Bank St. Please phone 2867L.

LOST—A lady's gold wrist watch, somewhere in town, Saturday night; initials F.C.R. Phone 2533L. Reward.

LOST by nurse, $5 bill, on No. 5 or 6 street car, Sunday. Finder please phone 581.

LOST—On Saturday, gold locket with monogram initials T.A.L., on other side half moon. Reward. Phone 6684L.

LOST—Friday, between View and Fort, lady's diamond ring. $55 reward. 1325 Government Street.

LOST — Girl's tortoise-rimmed glasses, Willows Beach or elsewhere. Finder please phone 3561L.

LOST—From car, vicinity of Quadra and Queen's Avenue, gentleman's brown hat. Reward. Phone 6705.

LOST—In or about Byron Street, sandy striped Persian kitten, answers to name of "Fluff." Phone 5276R.

LOST—A black cocker spaniel, between Fort and Pembroke Streets. Finder please phone 3626Y.

LOST—On May 24th, antique gold earring. Please return to Colonist Office. Reward.

LOST—Baby's shawl, noon Saturday, vicinity Foul Bay Road. 7054L. Reward.

LOST—Lady's gold wrist watch, initialed "D.M.", with ribbon attached. Finder please phone 1756. Reward.

BUSINESS OPPORTUNITIES 34

ARE you looking for a buyer for your business? If your price is reasonable and will stand investigation, phone 949. Crown Realty & Investment Co.

A COMBINATION mining and quarrying proposition, on the West Coast of Mainland. Wonderful possibilities. This is worth looking into. Interview me for other business propositions. F. F. Higgs, 303 Pemberton Bldg.

DO you want a hotel or rooming house? We have them at all prices, and some of the best and cheapest on the market. Crown Realty & Investment Co.

EXCEPTIONAL chance for man with $3,000 to $7,000 to get an interest in first-class sawmill proposition. Crown Realty & Investment Co.

WANTED to Buy—Small shoe repairing business. Give particulars. Apply Box 5006, Colonist.

$250 NICE little restaurant for sale; good location. Box 5120, Colonist.

$500 FOR a nice little grocery business, just outside city. F. F. Higgs, 203 Pemberton Bldg.

BOATS AND LAUNCHES 36

A SMALL launch bargain—10 ft. boat, exceptionally well built, with Evinrude engine, as good as new (has priming cap for Winter use). Bottom of boat is covered with heavy ship's oilcloth, making it very easy to keep clean. Immovable rowlocks, good pair of oars, all tools, 5 gal. gas can with spout. Price for cash, $150. Apply to M. A. Wylde, Strathcona Lodge, Shawnigan Lake, or Syd Yates, near Carter's Store, Shawnigan Lake.

EVINRUDE for sale at a bargain. Absolutely as good, if not better than new; price for cash $100. Apply M. A. Wylde, Strathcona Lodge, Shawnigan Lake, V.I.

FOR Sale—New cabin launch hull, also 5-h.p. 4-cycle Wolverine engine. Phone 3440L.

FOR Sale—Smart auxiliary yawl, 32 feet by 9 beam, 10-h.p. medium duty engine, good cabin accommodation; fast, seaworthy and in first-class condition. Box 5623, Colonist.

FOR Sale—Fine cabin cruiser, 36 ft., 20-h.p., 4-cycle engine; completely equipped, toilet, sink, electric light, etc. All in first-class order. Apply R. Harrop, Yacht Club, Cadboro Bay.

FOR Sale—32-ft. passenger or work boat, very strongly built, 15-18 Kelvin H.P. engine, in very good order. Apply T. W. Walker, Brentwood.

FOR Sale—The 50-ft. steam tug Nora, in A1 running order. Owner leaving town. For references to condition of hull, etc., apply to Turpel's Marine Railway. Other information can be had by phoning 4356.

FOR Sale—Peterboro canoe; perfect condition. Phone 5700.

FOR Sale—17-ft. open launch, 3-h.p. 2-cycle engine, in good running order; price $150; trial invited. Also lady's side-saddle. Apply Owner, 2640 Cook St. Phone 2149.

WANTED—Canoe, state make, price, and where it can be seen. Box 5685, Colonist.

BOATS AND LAUNCHES 36
(Continued)

WANTED — Rowboat, complete; flat-bottomed considered. Box 4886, Colonist.

$225 BUYS launch 18-ft., 5-ft. beam; 4-horsepower engine, all complete and in beautiful running condition, as good as new. The hull is nicely painted, clean, and finished off with oak and mahogany. Either the hull or engine is worth the price asked. Phone 5475L or 1442 for a trial run.

22-FOOT cabin cruiser, 4-h.p., 4-cycle, $300, good condition. Phone 13.

BUSINESS DIRECTORY 37

AUTO RADIATORS AND FENDERS

AUTO Radiator and Fender Specialists. Workmanship that cannot be excelled. BURGESS BROS. 1901 Government Street. Phone 2287.

BUILDERS AND CARPENTERS

ANYTHING in house repairs. Roofs repaired and tarred. Work guaranteed. Estimates free. Phone 7373. 5849L.

ANYTHING in building or repairs. Phone 1792. Roofing a specialty. T. Thirkell.

BRICK AND CEMENT

BRICKWORK, concrete, etc.; boiler settings specialty. D. W. Burnett. 6186.

CHIMNEYS, mantels, boiler work, cement work. Horspool, 365 Davida Ave., Gorge.

BUILDING MATERIAL

"LAMATCO," 3-ply panelling, beaver board, roofing and building paper; glass of every description; old mirrors resilvered. Wm. O'Neill Co. (Victoria), Ltd. Phone 1187. 651 Yates Street.

BOOKS

JOHN T. DEAVILLE, Prop. B. C. Book Exchange, library, 818 Government St. Phone 1737.

CARPET CLEANING

Island Window and Carpet Cleaning Co. 617 Fort St. W. H. Hughes. Phone 5516. Largest and most modern plant in city. Hamilton-Beach or shampoo. Alterations, repairs, relaying, sizing, etc. Estimates free. Vacuums for rent.

DRYGOODS—WHOLESALE

WHOLESALE DRYGOODS—Turner, Beeton & Co., Ltd., wholesale drygoods, importers and manufacturers. Men's furnishings, tents, "Big Horn" Brand Shirts, Overalls. Mail orders attended to.

DYEING

YOUR VERY BEST RUGS—You're afraid to send Oriental rugs to the cleaners! Why, there's nothing to be afraid of when you send them to the City Dye Works, because they will come back to you like new, absolutely unharmed. Telephone 78.

ENGRAVING

GENERAL engraver, stencil cutter and seal engraver. Geo. Crowther, Green Block, 1216 Broad Street, opposite Colonist.

EMBOSSED STATIONERY

PRIVATE STATIONERY embossed in any design or color. The Colonist Printing Company, Limited.

EXPRESS AND TEAMING

DRAYMAN — Joseph Heaney, office at 1806 Wharf Street. Phone 171.

MOVE your furniture by motor or team; quick and reliable service. Entrust to J. D. Williams. Phone 875.

FURNITURE MOVING

ABOUT furniture moving, packing, shipping or storage, see Jeeves & Lamb Transfer Co. Forwarding and distributing. Cut rates on freight to Eastern points. Office phone 1667. 757 Pandora Avenue.

FIRE INSURANCE

J. R. SAUNDERS, Automobile and Fire Insurance, 1005 Langley Street, Phone 3176.

GUNMAKERS

JAMES GREEN, 1316 Government Street. Phone 1731. We make gun stocks, or bend them to fit. Barrels bored, straightened, browned and blued. First-class guns bought and sold.

GLASS

BROKEN windows, leaded glass repaired. H. Burns, 1515 Davie. Phone 6377R.

GRINDING

LAWN MOWERS ground and repaired, saws filed, scissors and general grinding. J. F. Lee, 1451 Broad St. Phone 652.

LANDSCAPE GARDENER

GARDENS planned; clearing, grading, lawns guaranteed, fencing, sidewalks. Inclusive price. Phone 6160Y.

W. H. A. PREECE, F.R.H.S., and A. NICHOLLS—Gardens put in order, cared for and attended to. Specialists in garden planning, landscape gardening and rock work. Apply 3840 Quadra. Phone 7431L1.

LITHOGRAPHING

LITHOGRAPHING — Lithographing, engraving and embossing. Nothing too large and nothing too small. Your stationery is your advance agent. Our work is unequalled west of Toronto. The Colonist Printing & Publishing Co., Ltd.

PUBLIC STENOGRAPHER

MISS M. UNWIN, deputy official stenographer. Verbatim reports of meetings, etc. Phone 2711; res. 6164L1.

MISS PIKE, 311 Jones Bldg. Work strictly confidential. Phones 4886 and 7896R.

OXY-ACETYLENE WELDING

CAST iron, brass, steel and aluminum welding. H. Edwards, 624 Courtney St.

PAINTING AND PAPERHANGING

EXPERT roof repairing, painting, kalsomining. Estimates free. C. V. Laycock. Phone 686.

PAINTING, paperhanging and kalsomining, rates reasonable. S. Lowry. Phone 6732L.

PRINTING

WHY send your printing orders East, when you can get them done better, quicker, and at the same price at The Colonist Printing Department?

PATENTS

PATENTS, trade marks, designs, copyrights. Fetherstonhaugh & Co., the old-established firm of patent attorneys. Offices, 1020 Rogers Building, Vancouver, B.C.

T. L. BOYDEN, M.I.E.E., registered patent attorney. 615 View Street. Phone 616.

PLASTERING AND CEMENT WORK

J. ALLEN, Plasterer—Estimates given on plain and ornamental plastering, cement work, repairing, etc. Phone 6266. 2350 Beach Drive.

PLUMBING AND HEATING

R. SMITH, Oak Bay Plumber, 767 Transit Road. Phones 5303 and 1188.

TYPEWRITERS

TYPEWRITERS, new and second-hand. Repairs, rentals, ribbons for all machines. United Typewriter Co., Ltd., 700 Fort Street, Victoria. Phone 4798.

WINDOW CLEANING

ISLAND WINDOW & CARPET CLEANING CO., 617 Fort Street. Phone 5516. "The Pioneer Firm." Hardwood floors waxed and polished by electric machine. W. H. Hughes, Proprietor.

VETERANS' Window Cleaners—We do good work. Phone 5169. R. Crawshaw.

PROFESSIONAL DIRECTORY

ACCOUNTANTS

CHAPMAN & SON, accountants. Audits, systems installed, Government returns compiled, public stenographer. 617 Yates Street. Telephone 7366.

BARRISTERS

DUNLOP & FOOT
Barristers, Solicitors, Notaries, Etc.
Members of NOVA SCOTIA, MANITOBA, ALBERTA and B.C. BARS
512-15 Sayward Bldg., Victoria, B.C. Phone 215

DENTISTS

DR. LEWIS HALL—Jewell Block, corner Yates and Douglas Streets.

PROFESSIONAL DIRECTORY 38
(Continued)

CHIROPRACTORS

CHAS. A. and ESTELLA KELLEY, 412 Sayward Bldg. Phones 4146 and 5074.

CHIROPRACTOR — Elizabeth Dwight. Consultation free. Phone 7463, 4446Y. 514 Pemberton Bldg.

I. G. ADAMS, chiropractor, 610-12 Sayward Blk. Phones: Office 320, residence 1904R.

H. H. LIVSEY, chiropractic specialist. Consultation and spinal analysis free. 612 Pemberton Bldg. Phone 4951.

ELECTRO-THERAPEUTICS

SAMUEL P. MILLER, X-Ray and Electro-Therapeutic treatments. 907 Campbell Bldg. Phone 708.

HYDRO-THERAPEUTICS

MASSAGE, Radio-active, Sulphur, Elimination baths. Espley-Dann, 65-63 Surrey Block. Phone 4926.

PHYSICIANS AND SURGEONS

DR. J. DUNLAP, woman's diseases specialist. European hospital experience. 517 Walker Bldg., Second and University, Seattle, Wash.

TIMBER BROKERS 60

LARGE and small tracts of timber, accessible to rail and water, for sale. Wise & Co., Ltd., 109 Pemberton Bldg.

RYAN, McINTOSH, HIBBERSON, BLAIR TIMBER CO., LTD., TIMBER CRUISERS, VALUATORS AND CONSULTING ENGINEERS. Timber for sale in large or small tracts, Crown grant or licence, in any part of the Province. 703 BELMONT HOUSE, VICTORIA.

HOUSES FOR SALE 39

A REAL PRETTY HOME

A SIX-ROOM bungalow, in a sunny location, near Rockland Avenue, with vestibule, sitting-room, drawing-room, fireplace, dining-room, beamed ceiling and buffet, two bright bedrooms with closets, bathroom between; pantry, kitchen and larder, good dry concrete basement with cement floor. Newly painted and decorated, and situate on a large lot, with flowers, large and small fruit. Price is most moderate, and terms can be arranged. Alfred Carmichael & Co., Ltd., 624 Fort Street.

A CHARMING residential property, standing in 58½ acres of land, all fenced, with waterfrontage; warm house, containing six rooms and attic, fitted with modern conveniences; excellent water supply from a spring on property; grand view; pretty garden, a few fruit trees and some small fruit, 1½ miles from P.O. Price $13,000.

C. WALLICH
Real Estate and Insurance Agent
Cowichan Station — E. & N. Rly.

A BEAUTIFULLY furnished or unfurnished ten-roomed house at a sacrifice. Phone 7645X, or address 505 Hibben-Bone Building.

It Will Pay You to Look This Over
SPECIAL SNAP
OAK BAY JUNCTION

CHOICE 6-roomed bungalow, in first-class condition; open fireplace, large reception hall, built-in features, full size basement. Lot 50x120. Room for garage. We are selling this property at the lowest price possible. Mortgage foreclosure. Price only $3,570. Easy terms allowed. Exclusive agents

H. G. DALBY & CO.
634 View, opposite Spencer's

FOR Sale—Very desirable 6-room modern house, every convenience. Trutch St. Phone 6671R for price and terms.

FOR Sale by Owner—Modern bungalow, with 1 acre orchard; poultry houses for 505 birds. Apply Box 4537, Colonist.

FOR Sale—6-roomed house, ½ acre land, close in; fruit trees and bushes. $2,300. Box 4675, Colonist.

FOR Sale by Owner—7-roomed semi-bungalow, near sea, schools and car, in Irving Road, Foul Bay. Hardwood floors, furnace, electric range with water heater. Well stocked garden, garage and fowl house with run. Lot 70x140. Terms if desired. Phone 4154R.

JUST OUT OF THE BUILDER'S HANDS. A very attractive stucco bungalow, high part Fairfield; large reception rooms, best of panelling and beaming, all kinds built-in effects; very conveniently arranged kitchen; 3 bright bedrooms, cement basement, furnace, etc. A real bargain, on very easy terms. G. C. Howell, 106 Pemberton Bldg.

MUST be sold—A splendid 5-room cottage (to close an estate), close in. J. L. Seabrook, 506 St. John St.

HOUSES built on instalment plan. Modern homes for sale on easy terms. D. H. BALE, Contractor. Fort and Stadacona. Phone 1146.

OAK BAY
AMONG THE BEAUTIFUL OAKS

HAVING 8 bright and sunny rooms, reception hall, panelled and beamed, large drawing-room with massive tiled fireplace in white, cosy den, open fire and bookcases, dining room, built-in buffet, china closets, also pressed brick mantel; pass pantry, tile kitchen floor, back and front stairway leading to 4 charming bedrooms and sleeping porch, one bedroom having a nice fireplace and two with wash basins, hot and cold water; lots of closets etc., nice bathroom; basement cemented, furnace and laundry tubs, large park-like grounds. Low taxes. Genuine buy at $10,500, on terms.

CROSS & CO.
Belmont House — Opposite P.O.

JUBILEE Hospital Section, close to car—4-room bungalow of pretty appearance, having large living-room with built-in features, open fireplace, entrance hall to kitchen, two bright bedrooms, nice large kitchen, 5-piece bathroom, full basement, all fenced, some rock at back of lot. Remarkably cheap at $1,600, terms. Victoria Realty Co., 216-17 Central Bldg. Phone 5036.

JAMES BAY

NEAR C.P.R. docks and Parliament Buildings—5-roomed comfortable bungalow, all newly redecorated and remodeled, inside and out. Bathroom with new bath, pantry, cupboards, fireplace, new boiler and woodshed. Price $1,150, easy terms.

A. S. BARTON — WISE & CO., LTD.
111 Pemberton Bldg. — Phone 2901

ON Vining Street—Conveniently planned, well-built modern house, seven rooms. Will sell cheap or rent to reliable tenant. Phone Owner, 4705R.

REAL HOUSE BARGAIN—Close in, less than half-mile from City Hall, location Queen's Avenue. Fully modern six-room house, cement basement, wash tubs, furnace; large garden lot, 50x120. Owner, in East, must sell, $3,500.

J. GREENWOOD
1233 Government Street

OAK BAY BARGAIN

SITUATED on a main street, on ground 110 feet by 540 feet (average), with very large and modern chicken houses, garage, fruit trees, ornamental trees and small fruits. There is also a neat six-room dwelling, with many pleasing features, and immediate possession can be obtained. Forced sale price $3,000, or offer. Terms can be secured.

A. A. MEHAREY
403-9 Sayward Bldg., 1507 Douglas Street

SNAP—Comfortably furnished 7-roomed house for sale. 685 Pembroke Street. Cash or terms. See owner.

THE most cosy and complete four-roomed bungalow you could desire, open fireplace, beautiful bath fixtures, two large lots in lawn and fruits; splendid view of the water. To anyone desiring a place of this description the above can be made very, very interesting, both in price and terms, and only requires seeing.

MUTUAL REALTY
410 Sayward Bldg.

THE Best Home Bargain in the Victoria District—Lovely up-to-the-minute 7-room semi-bungalow, newly decorated, with ¼ acre of rich soil; city water, phone and electric light. This is absolutely the biggest snap on the market today; close to Swan Lake, $3,200. Crown Realty & Investment Co.

$2800—SIX-ROOM bungalow, with full basement and furnace, situated just off the best part of Fort Street. To close an estate, this property is offered at this price, and some furniture will be thrown in. Easy terms. R. B. Punnett, 136 Pemberton Block.

THESE ARE ALL BARGAINS
FERNWOOD, 6 rooms. Only $1100
BURNSIDE, 5 rooms. Only $1100
VICTORIA WEST, 6 rooms. Only $1700
CITY PARK, 6 rooms. Only $1450
HILLSIDE, 5 rooms. Only $2100

E. E. HEATH
625 Yates Street — Phone 8:1

5-ROOMED house, good repair, light and water; large garage, chicken house; lot 140x136, partially in small fruit. Taxes 1924, $7.00. Price $1,000, small cash payment. Discount for cash. Phone 7434R.

HOUSES FOR SALE 39
(Continued)

CHARMING STUCCO BUNGALOW, FAIRFIELD HIGH LOCATION; PRACTICALLY NEW, EVERY CONVENIENCE
PRICE $5,500

THIS attractive bungalow of stucco construction and containing five well-planned rooms, situate on the best street in the district, has been placed with us for disposal. Only two blocks from the street car, fifteen minutes' walk from the city, and within easy walking distance of the park and beach. It contains entrance hall, drawing-room which is beautifully finished, and has large open fireplace, glass doors to dining-room, which has an attractive built-in buffet and panelled walls. These rooms have polished edge grain fir floors; two bedrooms each with cedar lined clothes closet, bathroom with tiled walls, convenient kitchen with built-in bins, cupboards and coolers, breakfast nook with built-in table and seats. The basement is full-sized and cemented; splendid gas furnace and automatic Ruud water heater, large veranda on the north and east side of the house, extra large lot, splendid garden, lawn and vegetable garden. Moderate taxes.

If you are in the market for a cosy, new, and well-built bungalow, this one will suit you. Call and let us show you over the premises.

P. R. BROWN & SONS
Real Estate, Financial and Insurance Agents
1112 Broad Street — Phone 1076

PEMBERTON & SON
Pemberton Bldg — Phone 388

FURNISHED HOUSES TO RENT

ST. CHARLES STREET—One of Victoria's best residences, 6 rooms, for July and August, $150 per month.

BEACH DRIVE—Near to Oak Bay Hotel—Modern residence of 6 rooms, $100 per month.

NEWPORT AVENUE—Overlooking golf links and close to sea. Fully furnished. $125 per month.

LAMPSON STREET ESQUIMALT—Large, modern residence, containing 12 rooms, close to sea, 2 tennis courts, excellent location, $100 per month.

ST. PATRICK STREET—First-class modern house of 8 rooms, well furnished; $100 per month.

ISLAND ROAD, OAK BAY—Close to sea and car. Modern, well-kept house of 7 rooms, $85 per month.

CORNWALL STREET, FAIRFIELD—Modern bungalow of 5 rooms, completely furnished, $60 per month.

LINDEN AVENUE—Flat of 6 rooms, well furnished, $45 per month.

HAMPSHIRE ROAD, OAK BAY—Well-furnished bungalow of 5 rooms, for July only, $65 per month.

Call and see our lists of houses to rent.

PEMBERTON & SON
625 Fort Street — Victoria, B.C.

BRETT & KER, LTD.
323 Fort Street — Phone 153
Real Estate, Financial and Insurance Agents

IN ROCKLAND AVENUE AND ST. CHARLES STREET DISTRICT

WE have been favored with the exclusive listing of this high-class property, enviably situated in the heart of Victoria's best homes, added to which is the unobstructed marine view, picturesque grounds (comprising over half an acre), laid out in lawn, driveway, tennis court (partly surrounded by trellised roses), and domestic garden with assorted fruit trees. The architecture of the home, which comprises 8 rooms, is of distinct colonial type, without the exterior bungalow features, and includes tiled vestibule; reception hall with hardwood floor; reception-room with frescoed ceiling, mosaic tiled fireplace and hardwood floor; dining-room heavily beamed and with hardwood floor; den or library with fireplace and bookcases; pass pantry, scullery and kitchen on first floor. Upstairs is reached by a front and rear stairway, opening on a large landing, off which are four spacious bedrooms, containing many special features by way of open porch, dressing-room, wardrobes, etc.; the bathroom and toilets have tiled floors, with special pedestal fittings, while the heating plant is a high-grade hot water system. There is also a splendid concrete driveway and garage.

The home is offered at an especially attractive figure, particulars of which can be had upon inquiry.

J. B. LIVSEY
(Successor to Grant & Linebam, Ltd.)

$3150—BIG SNAP IN ALMOST NEW BUNGALOW. Has entrance hall with cloak closet, living-room, dining-room and den panelled and beamed, open fire, fine light kitchen, built-in effects; 3 bright bedrooms, large attic; full cement basement, new furnace, wash tubs, cooler, etc. Fine garden, 100 x 150, fruit trees, chicken house and run, garage with cement driveway.

$2500—WELL BUILT 5-ROOM BUNGALOW, open fire, bath and toilet separate, full cement basement; big garden lot, all cultivated; close to car and school, Hillside district.

WILLOWS BEACH—3 fine lots, with sea view, $250 each, or near offer.

PATRICIA BAY—A few choice Summer home sites at $400 each, easy terms.

204 Sayward Block — Phone 684

$2200—OAK BAY—4-room stucco bungalow, living-room with open fireplace, large bright kitchen and pantry, all built-in effects, 2 good bedrooms with closets, cement basement, close to sea and car. Easy terms.

THE CITY BROKERAGE
(A. T. Abbey, Mgr.)
535 View Street — Phone 310

$2300—VERY comfortable, well-built by owner, 5-room bungalow, with open fire and built-in features, containing two bedrooms, bath, basement, modern in every respect, garage; large lot, all planted, cement walks, good chicken run. Low taxes. Price reduced for quick sale.

HARRY AMPHLETT
313 Union Bank Bldg — Phone 5600

NEW BUNGALOW

$2500—NEAR Uplands golf course, with view of sea, close to good beach—Four-roomed bungalow, open fireplace in living-room, three-piece bathroom. Nicely treed lot, garden with good soil, garage and chicken house.

$3150—CLOSE-IN, modern, five-roomed bungalow, just newly painted outside, all large rooms, very conveniently arranged, entrance hall, living room with fireplace, dining-room panelled and built-in features, open fireplace; large pass pantry to kitchen; two fine bedrooms and bathroom; full cement basement, furnace, wash tubs. An excellent buy. Terms arranged.

PROSPECT LAKE

$1050—NICE 6-roomed Summer cottage, secluded situation, best part of lake. Good bathing.

HEISTERMAN, FORMAN & CO.
Phone 55 — 308 View Street

ARE YOU THE PERSON

Who is looking for the opportunity to secure a real cosy and attractive little home, in a high-class residential locality, at a bargain price? If so, come in and see us, as we have just received the exclusive listing of the very place you want. It is unquestionably one of the most charming residences in Oak Bay, beautifully situated, and surrounded by the homes of some of the city's most prominent citizens.

SEMI-BUNGALOW OF 7 ROOMS
All fully modern, beamed and panelled, numerous built-in features and everything for comfort and convenience.

THREE-QUARTERS OF AN ACRE
of delightful grounds, with lawns, flowers and shrubs of all descriptions, large oak shade trees and good kitchen garden. This property has cost the owner over $15,000, and is now offered, for quick sale, at

ONLY $7,500

"A HOME YOU WOULD LOVE TO OWN"
Come in and get full particulars and see our photographs.

SWINERTON & MUSGRAVE
640 Fort Street

$500 CASH puts you in immediate possession of one of the daintiest and cosiest bungalows on the market today. Two bedrooms, built in dressers, window seats, open granite fireplaces, bookcases and buffet. Also window seats built in. Nice large kitchen and pantry. Excellent 3 piece bath and toilet. A lovely little home with fruit trees and good garden. $2,500, balance arranged by monthly payments to suit your convenience. Apply to the

Commercial & Financial Corpn., Ltd.
730 Fort Street

10 ROOM house, outbuildings, acre well-laid out garden, tennis lawn, large fruit and shade trees, small fruits, near car and schools. Phone 1042L.

6-ROOM dwelling, Portage Inlet, 1-3 acre waterfront, all conveniences, $2,000. Box 1303, Colonist.

HOUSES FOR SALE 39
(Continued)

PHOENIX ASSURANCE CO., LTD.
(London, England)

SMALL DESIRABLE ACREAGE, EACH WITH A SMALL COTTAGE, AND EITHER ONE A BARGAIN

ON the main highway to Sidney, situate on Henry Avenue—5 acres, all cleared, and have been under cultivation. 4-room cottage, city water a block away, also electric light close at hand. Stable. Property is all fenced. Only $2,500, terms.

COLWOOD, and close to Langford Lake and on the main highway—One and a fraction acres, all cleared and under cultivation, with the exception of a few large shade trees. All fenced. Fruit trees and flower beds. 5-room cottage. Only $1,300, and terms.

HAPPY VALLEY—5.53 acres, all cleared, and just off the main highway. Land is all good. Property is fenced, and there's a 5-room cottage. Good water. Only $3,300, and terms.

B.C. LAND & INVESTMENT AGENCY, LTD.
922 Government Street
Phone 125

WANTED TO BUY—HOUSES 40

FROM Owner—Small house, one or two acres, with chicken houses. Must be suitable for chicken raising. Give full particulars. Box 4466, Colonist.

WANTED for Client—5 or 6-room modern bungalow, with garage, outside city; North Quadra or Gorge district. Price limit, $3,000. Alfred Carmichael & Co., Ltd., 624 Fort Street.

SUMMER RESORTS 41

A BEAUTIFUL Summer Resort—The White House, Fulford Harbor, B.C. Boating, bathing, fishing, tennis, tents, motoring. 8 acres grounds. 4-room annex for rent. Long distance phone. Terms moderate.

A FOUR-ROOM furnished house for rent, with two big verandas and shade trees, on Shawnigan Lake waterfront, $80 per month for July and August. Apply to owner, Hans Jensen, Shawnigan Lake P.O.

BRENTWOOD—Artistic 5-room bungalow (3 bedrooms), nicely furnished (no linen), just off bathing beach, 5 minutes' walk to Interurban; $60 monthly. Victoria Realty Co., Central Bldg. Phone 5036.

COMOX District, on beautiful bathing beach, Kye Bay, 5-room furnished house, to reliable tenants, $15 a month. Miss Payne, Sidney, Vancouver Island.

COOLGRENA, Deep Cove—Quiet Summer resort on the waterfront. Fishing, bathing, boating. For rates apply Mrs. G. S. Edwards, R.M.D. 1, Sidney P.O., Deep Cove, B.C.

CADBORO BAY, short walk to sandy beach—Modern, new bungalow, 2-3 bedrooms, sleeping porch, fully furnished; 4-5 months; $40 month. Victoria Realty Co., Central Bldg. Phone 5036.

FORK Lake—Children taken as paying guests $10 per week, references if required. Mrs. Gregory, Millstream P.O.

FURNISHED cottage, fireplace, garage, Deep Cove beach. 473 Dupplin Road. Phone 7808X1.

FURNISHED cottage, first two weeks July, Shawnigan Lake preferred; will take every care. Box 4664, Colonist.

FOR Rent—Unfurnished cottage, Cordova Bay; immediate possession. Dunford's Limited. Phone 4545.

HARBOR HOUSE, Ganges, B.C.—Gulf Islands, ideal Summer resort—Unsurpassed situation; fifty-acre farm in connection, fishing, tennis, motoring, boating, excellent bathing beach on property. Terms moderate. Apply proprietor, A. G. Crofton, Ganges, B.C.

HOTEL DALLAS—Only seaside hotel in city, 1 block from No. 3 car. Comfortable rooms; breakfast if desired; reasonable rates. Phone 7165O.

ON Seafront, Comox—Furnished or unfurnished camping suites, fitted with cook stove, electric light and running water. Apply Elk Hotel, Comox.

TO Rent for July, August and September—Furnished cottage at Shawnigan Lake, $75 per month, near Strathcona Hotel. Phone 657R.

TWO houseboats to rent, bedding, stoves. For particulars write H. March, Lake Cowichan.

TO Let—Furnished camp at Brentwood Bay. Phone 13F, Keating.

TWO five-roomed cottages to rent, one furnished, close to beach. Jolly, the "Oasis," Cadboro Beach.

TO Let—Summer cottage, also camp, at Brentwood Bay. Phone 13F, Keating.

THE Strathcona Lodge, Shawnigan Lake, B.C.—Opens May 1st. American plan, from $5.50 per day; from $31 per week. Telephone Cobble Hill 11R6. M. A. Wylde, Manager.

THE CHALET, Deep Cove, is now under new management. Every convenience given to picnic parties. Before deciding on your annual picnic this year, give this place your consideration. Cabins and tents to rent furnished. Boats and launches for hire. Full information on application.

TO Rent, furnished—Cottage, 6 rooms, fine view of lake, 5 minutes from store and waterfront. Address Box 26, Shawnigan Lake, Phone 26L3, Cobble Hill.

UP in the hills, by crystal waters—Cowichan Lake Hotel has been famous for its beautiful surroundings and romantic grounds since 1852. Reasonable inclusive terms, or housekeeping rooms. Cottages and camping grounds. Rowboats and Evinrudes.

WATERFRONTAGE—¾ acre seafrontage, Parkeville; 6-room modern house. Also 2 furnished cottages on the beach; rent Summer months at $10 each per month. Other buildings. $7,000, terms. F. F. Higgs, 500 Pemberton Bldg.

ACREAGE FOR SALE 42

ABSOLUTELY A GIFT OF 100 ACRES, adjoining railway, 13 miles from city; virgin forest, some fine log timber, about 3,500 cords wood, besides piling and cedar. Same very fine land, good fencing. The whole, clear title, for $750 cash. G. C. Howell, 106 Pemberton Bldg.

WATERFRONTAGE—WATERFRONTAGE

A VERY fine list of waterfront properties to choose from. Lots, acreage and farms. Also a 13-acre island, about 1½ miles from Sidney. Good beaches, good timber, good water. This is one of the beauty spots near Victoria, and the price now asked of $1,270 is not one-tenth of its value. F. F. Higgs, 203 Pemberton Bldg.

GULF ISLANDS WATERFRONT

BEAUTIFUL waterfront, on Active Pass, fine view of Gulf of Georgia, shipping, etc.; well-sheltered bays, safe anchorage, good fishing, warm bathing. Lots vary in size from 1½ to 5 acres, and are within ½ mile or less of Government wharf, with six regular steamer calls weekly. Good, well-finished 6-roomed house, small orchard and good well. Prices according to size and position. State requirements to Owner, M. Enke, 49 Arcade Building. Phone 707.

CHOICE acreage offered at bargain price to close estate. 65 acres, first-rate land, over half cleared and ploughed, excellent mixed farming proposition, situate on paved road in North Saanich, station adjoining; water, light, power all available. $100 per acre for whole, or will sell part. J. B. LIVSEY, 304 Sayward Block. Phone 684.

COUNTRY RESIDENCE DE LUXE AND FARM, situate in charming district overlooking lake. 26 ACRES OF MOST FERTILE LAND, in crop or pasture, lawn and gardens. Outbuildings and house for help. Cost of buildings alone over $4,500, and the land cost $300 per acre to clear. Present price $1,000 cash, or slightly higher on terms. Might consider exchange for good residential town property. G. C. Howell, 106 Pemberton Bldg. Phone 7962.

METCHOSIN District: main road, handy to church, school and stores, and sawmill. 6 acres, 3 in rich clover meadow, bearing orchard, chicken runs and houses for 400 birds; 1 acre natural shrubbery; deep claw stream, splendid for irrigation. Charming 4 room bungalow, surrounded by choice flowers and creepers. Bungalow almost new, bathroom, city water, phone; living-room 16x26, fully and nicely furnished, tools, 150 chickens. Immediate possession. Property cost over $5,600. Quick sale price $3,250, terms. Apply Victoria Realty Co., Central Bldg. Phone 5036.

90 ACRES, about 6 miles out, good district, good land, $3,000, good terms. F. F. Higgs, 205 Pemberton Bldg.

ACREAGE FOR SALE 42
(Continued)

PEMBERTON & SON
Pemberton Bldg. — Phone 555

A GOOD PRODUCER AND A GENTLEMAN'S HOME

30 ACRES, with about 75 under cultivation; balance is partly cleared, suitable for pasture. About 60 assorted fruit trees, bearing, small fruits of all kinds. A house of seven rooms, with all modern conveniences. A small house for help. Barn for five head, poultry houses, garage and other outbuildings. Ample water supply for domestic use and irrigation. Excellent fishing and shooting. This property is nicely situated, and will bear close inspection. The price includes a cabin at Cowichan Bay. Owner is in England and is open to consider any reasonable offer. Photos at our office.

MONEY TO LOAN ON FIRST MORTGAGE AT CURRENT RATES.

PEMBERTON & SON
Real Estate, Financial and Insurance Agents
626 Fort Street — Victoria, B.C.

EXCEPTIONAL SNAP IN ACREAGE

We have the exclusive sale of some very good acreage within six miles of Victoria, with frontage on freshwater lake and Government road. They would make excellent sites for country homes, good fishing, shooting, boating and bathing, piles of cordwood, poles and ties on the property, situated one and a half miles from the Interurban and E. & N. Railway.

LOT ONE consists of sixteen acres. Price $1,130.

LOT TWO consists of thirty-seven acres. Price $1,550.

LOT THREE consists of twenty-one acres. Price $646.

This property can be divided and sold in smaller pieces to suit the purchaser. For further particulars, maps and plan, inquire at our office.

FAIRFIELD BUNGALOW

FIVE rooms, full cement basement, hot water heating, close in, situated on two lots, good garden. Price, on terms, $5,506.

FOR Rent—Six-roomed house, unfurnished, with stable and chicken runs; two acres of land; house has all modern conveniences excepting electric light; school adjoining property; three miles from city and close to Quadra Street bus service; rent $20. Apply

GILLESPIE, HART & TODD, LTD.

PROPERTY FOR SALE 44

ADVERTISER has two good level full-size lots; taxes all paid up; one near Central Park for $250.00, the other just off Hillside Ave. (in good district), $305.00. Owner, Phone 3328Y.

2 LOTS, extra large, best part of Oak Bay, easy walking to car, school, beach, $550 each. Victoria Realty Co., 215-17 Central Bldg. Phone 5036.

TO CLOSE AN ESTATE
MUST BE SOLD AT ONCE
THREE LOTS
AT UPLANDS GATES
FOR THE PRICE OF ONE
BUILDER'S OPPORTUNITY

DUNFORD'S LIMITED
634 PEMBERTON BLDG.

WANTED TO RENT—FARMS 48

CHICKEN Ranch for 600 to 1,000 wanted for September. Write H. Barker, Box 5061, Colonist.

ACREAGE FOR RENT 50

2 ACRES land, waterfront, 5-roomed house, partly furnished; city water. Phone Gordon Head 3X.

MONEY TO LOAN 52

AGREEMENTS for sale and mortgages purchased. Money to loan on improved property. Dunlop & Foot, Barristers, 612 Sayward Bldg.

IN sums ranging from $550 to $50,000, on improved farm and city property. Apply P. R. Brown & Sons, 1115 Broad Street. Phone 1076.

MONEY for salaried people; also chattel loans; $10 to $300. Suite 420, Hibben-Bone Bldg. Phone 7615.

MONEY to loan on improved property. Heisterman, Forman & Co., 308 View Street. Phone 55.

PERSONAL 56

WILL any person assist family financially? Full information on writing to Box 4674, Colonist.

AGENTS WANTED 59

AGENTS—Don't answer this ad if you don't mean business. But if you're out for money and want a fast-selling auto necessity, if you own a car, get particulars of our agency. Fan Flame Spark Plug Co., 3070 St. Lawrence, Montreal, Que.

The Returned Professional and Business Men's Association of Victoria, B.C.

Respectfully solicits the patronage of local residents in the lines of business hereunder mentioned:

ARCHITECTS
P. L. JAMES, 551 Sayward Building. Phone 6015.
RALPH BERRILL, A.R.I.B.A., 4 Brown Block. Phone 5343.

AUTOMOBILE REPAIRS
THE MECHANICAL MOTOR WORKS, 1600 Oak Bay Avenue. Phone 5664.

AWNING MAKER
GEO. RIGBY, 923 Fisgard Street. Phone 6435.

AUTO PAINTER
VETERANS' AUTO PAINTING WORKS, 1700 Blanshard Street.

BUILDERS' SUPPLIES
JOHNSON BROS., 2744 Avebury Street. Phone 4750.

BONDS
G. C. MORRIS, 711 Fort St. Phone 3159.

CARPENTER AND BUILDER
EVANS & GREEN, 1076 Dallas Road. Phone 6643X.

CLOTHIERS
FYVIE BROTHERS, 817 Government Street. Phone 1666.
A. H. C. JONES, with D. F. Sprinkling, corner View and Broad. Phone 4160.

CONCRETE SPECIALISTS AND CONCRETE PRODUCTS
HENSON & CO., 456 Gorge Road. Phones 6647 and 126X.

DENTIST
H. CLARKE, 413 Central Building. Phone 1566.

ELECTRICIANS
FOX & MAINWARING, Pemberton Building. Phone 6611.

FINANCIAL AGENTS
H. E. HUNNINGS, 219 Central Building. Phone 6434.

LAND SURVEYOR
F. H. ALLWOOD, B.C.L.S., 1714 St. Ann St. Phone 7681L1.

ORCHESTRA AND BAND
A. RUMSBY, 6th Regiment Band, 601 Niagara Street.

PAINTING AND DECORATING
T. H. RENDELL, 1636 Bay Street. Phone 4673Y.

PLUMBERS
VETERANS' PLUMBING COMPANY, Fort and Langley. Phone 6611.
R. J. COSTELLO, Lake Hill P.O. Phone 6670X.

REAL ESTATE AND INSURANCE
W. S. BROWN, 711 B.C. Permanent Loan Building. Phone 2313L.
J. H. GILLESPIE, 711 Fort Street. Phone 3640.
T. B. MONK & CO., 807 B.C. Permanent Loan Bldg. Phone 1670.

TRANSFER AND TRUCKING
GENERAL SERVICE TRANSPORT, LTD., 1167 Langley. Phone 66.
JOHNSON BROS., 2744 Avebury Street. Phone 4750.

TOBACCONIST
J. DIROM, Horseshoe Cigar Stand, 1333 Government Street. Phone 7186O.

THE PROVINCIAL ROYAL JUBILEE HOSPITAL, VICTORIA, B.C.
Incorporated 1890

The Annual Meeting of the Donors and Subscribers to the institution will be held in the new hospital building on Friday June 27th, 1924. The new hospital building will be open to the public for inspection from 7 o'clock. Business meeting to commence at 8 o'clock. Business: Receiving the report of the Directors. The Treasurer's statement for the year ending May 31st, 1924, and election of four Directors.

The following Directors retire and are eligible for re-election: Mrs. C. W. Rhodes, Messrs. Chas. Williams, D. James Angus and B. J. Drake.

All donors of money of $100 and upwards and annual subscribers of $5 and upwards are eligible to vote for the election of Directors.

D. D. MUIR, Secretary.
June 13, 1924.

CUSTOMS SALE
FORFEITED AND UNCLAIMED GOODS
June 25th, at 1:30 P.M.
At Examining Warehouse, Corner Langley and Broughton Streets

Tobacco, Ammunition, Fruit Jars, Tin Plate, Salt, Electric Light Bowls, Gasoline Launch.

By order,
F. W. DAVEY,
Collector of Customs and Excise.
Auctioneer, E. Greenwood

At Causeway Boathouse
Gasoline Launch Betty Lee, M-715, tonnage 4 tons, 6-cylinder Wisconsin high-speed engine. Launch Cascob, K 463, 4 tons, 4-cylinder Sterling heavy duty engine; also Gasoline Launch K 416.
E. Greenwood, Auctioneer

In the Matter of the Estate of Henry Frederick Bullen, late of the City of Victoria, deceased.

Notice is hereby given that all persons having any claims or demands against the late Henry Frederick Bullen, who died on or about the 6th day of January, A.D. 1924, at the City of Victoria, in the Province of British Columbia, are required to send by post prepaid or to deliver to the undersigned solicitor herein for Michael Robert Jamieson and The Royal Trust Company, the executors and trustees under the will of the said Henry Frederick Bullen, their names and addresses and full particulars in writing of their claims, duly verified, and the nature of the securities, if any, held by them. And Take Notice that after the 16th day of July, A.D. 1924, the said Michael Robert Jamieson and The Royal Trust Company will proceed to distribute the assets of the said deceased among the persons entitled thereto, having regard only to the claims of which they shall then have had notice, and that the said Michael Robert Jamieson and The Royal Trust Company will not be liable for the said assets or any part thereof to any person of whose claims they shall not then have received notice.

Dated at Victoria, B.C., this 7th day of June, A.D. 1924.

ALEXIS MARTIN.
257-8 Pemberton Building, Victoria, B.C. Solicitor for Michael Robert Jamieson and The Royal Trust Company.

NOTICE

Take notice that all persons having any claim against the estate of George Hubert Andrews, late of Victoria, B.C., who died on the 15th day of April, A.D., 1924, are required to send full particulars in writing, duly verified, of their claims to the undersigned executor on or before the 30th day of July, A.D., 1924, after which date the Executor will proceed to distribute the assets of the said deceased among the persons entitled thereto, having regard only to such claims of which he has then had notice.

Dated this 11th day of June, A.D., 1924.

ALEXIS MARTIN.
237-8 Pemberton Building, Victoria, B.C.

EXPLAINS HOW AND WHY IT HAPPENED

Leader of Provincials Reviews Election Results

Lack of Money, No Press, and Amateur Politicians Main Cause of Party's Lack of Success

VANCOUVER, June 21.—"Our efforts to bring about a clean, business Government in British Columbia are not altogether lost," said General A. D. McRae. "Of course, I am disappointed with the showing the Provincial party made in the country. I attribute our losing to several things. One of these was lack of money, for all of our country candidates were poor men. Then, we had no press to represent us, which was a further drawback to our success. Furthermore the Provincial party were amateurs working against professionals.

Argument Only Too True

"There is no doubt that the Provincial party lost heavily during the last week, due to the Conservative drive urging former Conservatives with us to get back into line on the presumption that we had no chance to win. I may add this drive was also engaged in with great vigor by the Liberal party.

"The Government, furthermore, had lots of money and jobs for all. But there is one thing for which the public of British Columbia is indebted to the Provincial party. That was in forcing the other parties to bring out a higher class of candidates than before."

AGREEMENT ON DAWES REPORT IS POSSIBLE

German Deputy Believes Great Britain, France and Fatherland Can Find Common Ground

PARIS, June 21.—"Do you believe in the possibility of an agreement between France, Great Britain and Germany, based on the Dawes report?" the newspaper L'Oeuvre asked the German Socialist Deputy Breitscheid, whom Premier Herriot received on Thursday evening.

"Yes, I believe such an accord possible," he replied. "Germany has accepted the report. Other governments have or will do so. There is the basis for the pacification of Europe."

Herr Breitscheid was disturbed by the conditions attached by Premier Herriot to evacuation of the Ruhr.

HEAR ELECTION RESULTS

SIDNEY, June 23.—Friday last was a very busy day for the residents of Sidney. All day car owners were occupied bringing voters to the polls in Mathews Hall, and at night the various committee rooms were full of friends of the candidates anxious to hear the results.

At the drug store Mr. McNeil got the results on his radio, posting them up in his window, and a crowd gathered around to get the news.

The dance held by the North Saanich Women's Institute was most enjoyable, although there were not so many there as expected. Farey's four-piece orchestra supplied the music, and was encored for every dance. After supper Dr. Manning announced that Col. Cy Peck, V.C., held the majority in The Islands riding. Col. Peck replied to Dr. Manning, saying that the absentee votes might easily upset the majority, but thanked all his supporters for their help. Three cheers were given for the Colonel, and Mrs. R. Deacon, president of the Institute, presented him with a bouquet of sweet peas. Regret was expressed that Mr. Jackson and Dr. McIntosh, although invited to the dance, did not attend.

Mrs. G. McLean kindly played the supper dances. Mrs. J. Crossley was convener of the supper, assisted by Mesdames Jeffery, Simister, Sansbury, Ramsay, Storey and Miss Alice Watts.

London has a deep sea divers' school.

Sale No. 1671.

STEWART WILLIAMS & CO.
AUCTIONEERS

duly instructed by Mrs. Liptot, will sell by Public Auction, at her residence, 596 John Street, corner of Rock Bay Avenue,

Tomorrow at 2 o'Clock

the whole of her well kept

Household Furniture and Effects

Including Upright Grand Piano by Bell. For full list see last Sunday's paper.

On view this afternoon from 2 o'clock.

Take either Cars 4 or 5 to Rock Bay Avenue.

For particulars apply to

The Auctioneer

Stewart Williams

410 and 411 Sayward Building
Phone 1324

MAYNARD & SONS
AUCTIONEERS

Instructed, we will sell at our Salesroom, 727-733 Pandora Avenue,

Tomorrow, 1:30 P.M.

Furniture and Furnishings

Of several nice homes, including: Large Cabinet Victor Victrola and Records, Columbia Grafonola and 75 Records, very good Organ, Columbia Cabinet Gramophone and Records, 3 very good 3-piece Mahogany Parlor Suites upholstered in silk, Mahogany Centre Tables, very good Chesterfield, Plate Glass Overmantle, 2 Combination Bookcases and Writing Desks, Oak Hall Stands, Reed Arm Chairs, Upholstered Arm Chairs, several good Carpets and Rugs, 2 very good Golden Oak Dining-Room Suites of Buffet, Round Dining Table and Chairs; Mission Finish Dining Table and Chairs, Electric Reading Lamp, Books, Pictures, Clocks, very good All-Brass Beds, Springs and Felt Mattresses, extra good Iron Beds, Springs and Mattresses, extra good Golden Oak, White Enamel, Mission and other good Dressers and Stands; Sanitary Couch and Mattress, very good Bedroom Tables, Chairs and Rockers, Heaters and Parlor Stoves, extra good Monarch, Majestic, Gurney Oxford and other Ranges; Kitchen Tables, Kitchen Chairs, Kitchen Comforts, large assortment of Cooking Utensils, Jam Jars, Wash Tubs, Boilers, Wringers, Garden Tools, Mowers, Refrigerators, Washing Machines, Hose, Ash Can, pair of new Cement Wash Tubs, Fairbanks Marine Engine, Plate Glass Cigar Show Case, large sheet Plate Glass, etc. Now on view.

Also at 11 O'Clock in Our Stockyard

Another fine assortment of Hens, Cockerels, Rabbits, 500 Day-Old Chicks (Palmer strain), etc.

MAYNARD & SONS
Auctioneers Phone 837

V. 2394.

Auction Thursday
1:30 P.M.
in
McCloy's Auction Halls
Corner Pandora and Blanshard Sts.

Household Furniture and Miscellaneous Effects

Goods received or sent for up to 10 a.m., Thursday.

McCLOY & CO.
Auctioneers

V. 2395.

Auction Friday
2 P.M.

Instructed by Mrs. W. J. Bonavia,
McCLOY & CO.
will offer for sale on the premises,

The Olympic Apartment Block

Near corner of May and Cook Streets, occupying nice open situation and conveniently arranged in two, three and four-room suites, bathrooms, cupboards. The whole building is in excellent order, good plumbing, hot water heating, etc.; lot about 60 x 130.

Further particulars from the auctioneers.

McCLOY & CO.

V. 2396.

Auction Saturday at 11 A.M.
Victoria Cattle Market
Cows, Chickens, Etc.
As Usual.

Entries taken during the week at our offices.

McCLOY & CO.

BARTHOLOMEW'S
1115-1119 Fort Street (Above Cook)

A large selection of high and medium class Used Furniture.

ANTIQUES

A fine selection of Old English Furniture, Sheffield Plate, Silverware, Persian Rugs, Etc.
Furniture for Mansion, Bungalow or Shack.
Cars 1, 6, 9, 10, 11 to Cook Street.
Easy Terms—Phone 1611

Finance and Commerce

WEAK SPOTS START STOCKS DOWNHILL

Bears Uncover Unsupported Lines Due to Withdrawals Pending Presidential Announcements

NEW YORK, June 23.—Stock prices turned reactionary today as speculative activity slowed up pending the selection of the presidential nominee and the adoption of a platform by the Democratic national convention. Bear trading succeeded in uncovering a number of weak spots throughout the list, as buying support of professional traders was withdrawn or curtailed, but with few exceptions the recessions were relatively small after two weeks of rising prices.

Persistent selling of Atlantic Refining, which fell nearly 10 points to a new 1924 low at 84 1-2, was one of the features of the session. Weakness of this issue, combined with another series of gasoline price cuts, brought fresh selling into the other oils, but the net losses in nearly all cases were held to a point or less.

Pivotals Take Drop

Among the so-called pivotal stocks, American Can dropped more than two points, Baldwin sagged 1 1-4, and Studebaker and United States Steel common each eased off 3-4, the last named closing at 96 1-4.

Considerable profit-taking took place in a number of the specialties which had recorded large gains last week.

Rails gave ground with the rest of the list, but not until new high prices for the year had been established by Nickel Plate, Southern Railway, Erie seconds preferred, Pere Marquette preferred, and Western Pacific, most of which, however, closed at slight losses on the day.

Money continued in plentiful supply, call funds remaining at 2 per cent on the "big board," although outside loans were again reported at 1 1-2. Time money also eased, thirty and sixty-day funds being quoted as low as 2 3-4; the lowest in seven years at the longer maturities quoted up to 3 1-2 per cent. Commercial paper was unchanged, the bulk of the prime names moving at 5 per cent.

Foreign Exchange

While foreign exchange dealers were inclined to take a hopeful view of the Sunday meeting between the British and French Premiers, the principal European rates receded slightly after a firm opening. Demand sterling eased about 1-4c to $4.32 5-8, while French francs lost about 7 points to 5.33 cents.

Most of the other rates showed only nominal changes.

Relaxing activity in bond trading today brought few important price changes. Foreign issues led the list in activity and strength, reflecting confidence that the proposed Inter-Allied conference would lead to greater political accord in Europe. Liberty bonds were firm, but in other sections of the list prices were shaded fractionally.

The sharp break in Atlantic Refining stock, based on reports that the company would issue $15,000,000 one to three-year notes, influenced selling of the company's five per cent bonds, which declined more than a point. Rubber Company liens also continued under selling pressure.

Recent activity in Argentine 6's continued unabated today, as the nation's finance minister denied that the government was planning to do additional financing, and said that all credit requirements were covered for this year. The rise in these bonds to as high as 93 3-4, was accompanied by recovery of the Japanese 6 1-2's to above 91.

AUCTION SALE

CUSTOMS SALE, as advertised in Sunday's paper for July 25th, is to take place on

Wednesday, June 25

Please Note Change of Date
For particulars see advertisement elsewhere in this issue.

E. GREENWOOD
Auctioneer
718 Johnson Street Phone 2884

Auction Sale
SAANICH MARKET
Opposite Wilkinson Road Station

Wednesday, June 25, at 2 P.M.

6 Head Dairy Cows, Some Heavy Milkers; 2 General Purpose Farm Horses, Weight, 1,100 and 1,550 Lbs., Sound, Single or Double; 1 Dozen Heavy Hens, 6 Young Geese, Chaffcutter, Etc., 1 Camp Stove

Take 1:30 Interurban to Wilkinson Station. Further entries received up to time of sale. Full particulars, phone Colquitz 13 Q.

R. W. Coverdale
Saanich Auctioneer

Furniture Snaps

Eight-Piece Dining Suite for	$65.00
Seven-Piece Dining Set for	35.00
Good Fumed Oak Dining Set	75.00
A Dandy Buffet, Golden finish	35.00
Golden Oak Buffet, three mirrors	28.00
G. Oak Dining Table, 8-ft. exten.	27.50
Fumed Oak Dining Table, as new	25.00
Very Choice Mahog'y Parlor Suite	39.00
Oak Desk, with Book Section	9.50
A Serviceable Buffet-Cupboard	10.50
Oak China Cabinet, choice piece	26.50
Edison Diamond Gramophone, snap	79.00
Velvet Pile Carpet, 12x13 ft. 6 in.	25.00

British Furniture Mart
747 FORT ST. PHONE 3663
"A Live Store"

FOREIGN EXCHANGE

NEW YORK, June 23.—Foreign exchanges easy. Quotations in cents.
Great Britain—Demand 453⅝; cables 432⅞; 60-day bills on banks 430⅛.
France—Demand 5.30½; cables 5.31½.
Italy—Demand 4.32; cables 4.32½.
Belgium—Demand 4.60; cables 4.61.
Germany—Demand, per trillion, .23⅝.
Holland—Demand 37.15.
Norway—Demand 13.48.
Sweden—Demand 26.52⅛.
Denmark—Demand 16.67.
Switzerland—Demand 17.74.
Spain—Demand 13.43.
Greece—Demand 1.75.
Poland—Demand .000012.
Czecho-Slovakia—Demand 2.96.
Jugo-Slavia—Demand 1.18½.
Austria—Demand .0014⅛.
Roumania—Demand .44.
Argentina—Demand 33.75.
Brazil—Demand 11.00.
Tokio—Demand 41⅝.
Montreal—98 17-32.

(Supplied by Two Local Stockbrokers Over Direct New York Wire)
All Fractions in Eighths

	High	Low	Bid
Rails			
A. T. & Santa Fe	102-7	103-5	103-4
Atlantic Coast Line	150	150	119-4
Baltimore, Ohio	57-1	56-4	58-5
Canadian Pacific	147	146	146-1
Chesapeake & Ohio	61-3	80-3	60-1
Chicago & Alton	..	..	4-2
Chicago & East Ills	25-5	27-4	28
Chicago Great Western	5-4	5-3	5-1
Chic., Mil. & St. P.	12-0	12-3	15-4
Chic. R.I. & P.	29-7	28-4	26-4
C., R.I. & P. 7% pfd	..	..	84-4
C., R.I. & P. 6% pfd	..	..	72
Delaware & Hudson	117-5	117	116-4
Del., Lack. & Western	122-4	123	122
Erie	29-4	25-4	28-6
Erie 1st pfd	38-6	25-6	35-4
Great Northern pfd	60-6	60-2	60-3
Illinois Central			106-4
Kansas City Southern	..		19-4
Missouri Pacific	18-4	15-5	15-5
Missouri Pacific pfd	47-2	45-2	45-4
N. Orleans, Tex & Mex.	102-2	100-4	100-4
New York Central	104-3	102-7	105-1
N.Y. N.H. & Hartford	22-3	21-3	21-5
Ontario & Western	19	19	15-5
Norfolk & Western	120	115	115
Northern Pacific	56	55	55-2
Pennsylvania	44-6	44-4	44-4
Pere Marquette	52-2	51-2	51-3
Reading	55-7	55-3	55-1
St. Louis & S. Western	40-7	46	46
Southern Pacific	93-[illegible]	92-5	92-5
Southern Railway	61-2	66-2	60-4
Texas Pacific	50-5	29-4	29-6
Union Pacific	124-7	135-2	155-2
Wabash	14-7	14-2	14-2
Wabash & "A"	44-5	44-1	44-1
Western Maryland	..	..	9-2
Motors			
Chandler Motor Co.	47-3	45-2	45-2
Continental Motors	6-4		8-2
General Motors	13-1	12-7	12-7
Hupp. Motors	12		11-7
Hudson Motor Co.	22-1	23-1	23
Mack Truck	85	83-8	83-5
Maxwell Motors	50-5	49-4	49
Maxwell "B"	15-2	12-7	12-7
Moon Motors	20	..	20
Packard Motor Co.	10-4	..	10-3
Pierce Arrow Motor Co.			9
Studebaker	35-4	33	33
Willys-Overland	7-6	7	7-6
Willys-Overland pfd	67-2	66-5	66-4
Accessories			
Ajax Rubber	6-1	5	8
Amer. Bosch Mag	..		25-4
Elec. Stg Battery	55-2	55	54-4
Fisherbody	..		155
Fisk Tire Co	..		8-4
Goodrich Rubber	18-2		18
Goodyear Tire	93-4		93
Kelly Springfield Tire	10-6	10-3	16-2
Lee Tire & R. Co			8-4
Stewart Warner Co.	86-4	65-2	65-7
Stromberg Carb.			61
Timken Roller Bearing	54	24	53-4
U. S. Rubber	25-5	25-4	25-4
Sugars			
Amer. Beet Sugar			58-2
Amer. Sugar Refinery	43	42-1	42-4
Cuba Amer. Sugar	29-5	29-5	29-5
Cuba Cane Sugar			12-6
Cuba Cane Sugar pfd	57-4	57	56-7
Punta Allegre Sugar	50-3	49-6	49-6
Tobaccos			
Amer. Sumatra Tob.	9	8-1	8-4
Amer. Tob. Co.	145		144-4
R. J. Reynolds Tobacco	69-5	69-4	69-4
Tob. Products	65-5	61-7	62-1
Tob. Products "A"	90-1	59-4	89-4
Coppers			
Anaconda	29-5	28-7	28-7
American Smelters	64-7	62-5	63-5
Butte & Superior	14-4		14-2
Cerro de Pasco Copper	45-7	45-4	45-4
Chile Copper Co.	28-1	28	27-7
Chino Copper Co.	17-2	17	16-5
Dome Mines			17-5
Granby Cons. Mining	14-3		13-4
Great Northern Ore	27-3	27-2	26-6
Greene Cananea Copper			11
Inspiration Copper Co.	25-1	23-1	25
International Nickel	15-2	14-5	14-5
Miami Copper Co.			20
Motherlode	6-7	6-5	6-6
Nevada Cons. Copper	13		13
Ray Cons. Copper	10-2	10-1	10
Utah Copper	68-3	65-2	68
Kennecott	39-2	39-1	39-1
Equipments			
Amer. Brake Shoe			80-4
Amer. Locomotive	75-5	72-4	72-8
Baldwin Loco	112-6	110-2	110-6
Lima Locomotive			59
N. Y. Air Brake			43
Pressed Steel Car	48-4	48	47-4
Pullman Co.	123-4	123	123
Railway Steel Springs			110
Steels			
Amer. Steel Fdy.	34-7	34-7	34-5
Bethlehem Steel	46-7	45-5	48
Crucible Steel	51-5	51	51-3
Midvale Steel			26
Replogle Steel			7-1
Republic I. & S.	45-7	44-7	44-5
Sloss-Sheffield Steel	55	54-1	54
United States Steel	97-3	96-1	98-2
United States Steel pfd			121
Vanadium Corpn.			21-2
Oils			
Associated Oil			28-6
California Pete	22-2	21-7	21-7
Cosden Oil	27	26	28
Houston Oil	88	88	67-3
Invincible Oil	12-2	12	11-7
Marland Oil	31-4	30-2	30-2
Mexican Seaboard	20-1	19-7	19-7
Middle States Oil	3	1-7	1-7
Pacific Oil	48-2	47-4	47-4
Pan American Pete	52-1	51	51-1
Pan Amer. Pete "B"	50-6	49-5	49-7
Phillips Pete	54-5	34	24
Pierce Oil	1-7	1-6	1-5
Producers & Ref.	26-6	25-8	25-8
Pure Oil	21	20-5	20-6
Royal Dutch	48-3	47-4	47-4
Shell Union Oil	17-7	17-5	17-5
Sinclair Oil	19	18-4	18-5
Skelly Oil	19-5	19-2	19-5
Standard Oil, Cal.	57-8	56-6	57
Standard Oil, N.J.	35-1	34-4	34-4
Texas Co.	59-1	35-4	25-4
Texas Pacific C. & O.			9
Transcontinental Oil	4-6	4-4	4-4
White Eagle Oil	23-7	25-5	23-5
Industrials and Miscellaneous			
Allied Chemical	72	71-4	71-4
Amer. Agr. Chem.			7-4
Amer. Intl. Corpn.	22	21-2	21
Amer. Can.	109	106-3	106-4
Amer. Car Fdy	160-4	180	159
Amer. Drug Syndicate			5-5
Amer. Ice	92	92	91-4
Amer. La France	17-5	17-3	
Amer. Linseed			18
Amer. Radiator	102-5	103-6	161-4
Amer. Ship & Comm.	11-1		11
Amer. Tel. & Tele.	121-5	121-2	121-2
Amer. Woolens	71	69-5	69-5
Associated Dry Goods	91-2	91	91
Atlantic Gulf W. I.	17-6	17-3	17-2
Atlantic Refining	88	86	85-1
Austin Nicholls	24-4		24
Barnsdall "A"	17-7	17	17
Beech Nut Packing	51	50-4	50-4
Brooklyn Edison	111-6	111-8	111-2
Burns Bros. "A"	106-4	107-5	107-4
Burns Bros. "B"	25	24-4	24-2
Calif. Packing	82-4		85-3
Chicago Pneumatic Tool			8
Central Leather	12-2		12
Central Leather pfd	42-3	42-4	42-7
Cluett Peabody Co.			82
Colo Fuel & Iron	45-5	45-5	45-3
Consolidated Gas	68-4	88-6	87-2
Continental Can.	50-5	49-7	50-3
Corn Products	54-3	32-5	35-7
Davidson Chemical	48-3	48-5	48-8
Dupont Powder	119-1	115-4	118-5
Eastman Kodak			107
Endicott Johnson			68-4
Famous Players-Lasky	75	74-4	74-4
Freeport Texas	5-7		5-6
General Asphalt	40-5	39-6	40
General Electric	25	25	25
Hide & Leather pfd	55-6	55	55
Industrial Alcohol	70-5	65-4	65-5
Intl. Combust'l Engine	22-3	25	22-5
Intl. Harvester	86-1		85
Intl. Mer. Mar. pfd	35-1	34	35-6
Intl. Paper	48-1	44-5	46
Iron Products	55-4	45-4	45-5
Jewel Tea			17
Jones Bros. Tea	30		20
Loews Incorporated	15-5		15-5
May Dept. Stores	88-4	58	55
Montana Power	85-2	66-2	66
Montgomery Ward	27-8	25-5	28-0
National Biscuit	52-5		52-5
National Enamel	22-4	21-5	21
National Lead	146-1	142	142-4
North American Co.	26-7	26-5	36-6
Orpheum Theatre			16-4
Owens Bottle Works			61-7
Pac. Gas & Elec. Co.			92-8
People's Gas	97-1		97-1
Philadelphia Co.	46	46	47-6
Postum Cereal	52-3	51-4	51-0
Public Service, N.J.	52	52-2	53-1
Savage Arms	54-3	54	54-2
Sears Roebuck	57	57	56-3
Texas Gulf Sulphur	65-4	64-2	64-4
United Fruit	194-5	192-6	192-6
U. S. Realty	96		96
Virginia Chemical	1-1		1-1
Westinghouse Elec.	66-6	60-1	60-3
Western Union	109-5		109
Wilson Co.	5-1	5	4-6
Woolworth Co.	101	99-5	99-5
Worthington Pump	..		26
Columbia Gas	3	3	3
Yellow Cab	4	4	4
Intl. Tel. & Tel.	76-3	76-4	76

WINNIPEG REGAINS HIGH GRAIN PRICES

Market Opens Weak, But a Strong Rally Occurs Near the Close of Day's Transactions

WINNIPEG, June 23.—Lower Liverpool cables and a reported light demand for the seaboard over the week-end created a weaker tendency around the opening of the wheat market here today, declines ranging about 1 cent lower, but an exceptionally good demand came out and prices reacted strongly, advancing 3 cents from the lowest of the day, later easing and finishing 1⅞ cents higher for July, 1⅝ cents higher for October, and 1½ cents up for December.

	Open.	High.	Low.	Close.
Wheat—				
July	116½	115⅝	116⅜	118⅛
Oct.	109½	112½	109½	112½
Dec.	106½	107⅞	106	108⅜b
Oats—				
July	41⅛	41⅝	41⅛	41¾b
Oct.	40⅜	40⅜	40⅛	40⅜a
Dec.	38½	56⅝b	36⅛	35⅝b
Barley—				
July	86⅝	87⅝	65¼a	87⅜
Oct.	60⅝	61⅝b	60⅝a	61½b
Flax—				
July	216	218	218	218
Oct.	156	185	185½a	187⅝b
Dec.	180	161⅝b	180	161⅜a
Rye—				
July	72	73⅝	73	73⅝
Oct.	72½	74⅝b	73¼	74⅝a

Cash Prices

Wheat—1 nor., 118⅛; 2 nor., 114⅝; 3 nor., 111; No. 4, 103⅝; No. 5, 97½; No. 6, 91⅝; feed, 82½, track 116⅛.

Oats—2 c.w., 40⅝; 3 c.w., 39⅝; extra 1 feed, 39⅝; 1 feed, 37½; 2 feed, 36½; rejected, 34½; track, 41⅛.

Barley—2 c.w., 67¼; 4 c.w., 65⅝; rejected, 61⅛, feed, 61½, track, 67⅝.

Flax—1 n.w.c., 219; 2 c.w., 216; 3 c.w., 196; rejected, 198, track, 216.

Rye—2 c.w., 73⅛.

NEW YORK CURB

(Supplied by R. P. Clark & Co., Ltd.)
2 O'CLOCK LIST

	Bid.	Asked.
Industrials		
Acme Coal	1¼	3
Centrifugal	31	33
Checker Cab	17	23
Durant Del.	16	15½
Mesabi	2⅝	3
Stutz	8⅞	7⅛
Radio	4	4⅛
Reo	15¼	15½
Tob. Prod. Ex.	4⅛	4½
Un. Profit Shar	5⅞	6⅛
Un. Retail Candy	6	6⅛
Cities Svc., com.	124½	135
Cities Svc., pfd.	72⅝	75
Cities Svc., Bkrs.	13⅝	12⅝
Oils		
Carib	2½	3⅝
Federal	12	20
Glenrock	25	25⅝
Int. Pete.	17⅝	15
Mari Mexico	2	2½
Mexico Oil	5	10
Mutual Oil	9½	16
Noble Oil	6	8
Pennock	15⅛	16⅝
Ryan Cons.	4⅛	4⅝
Sepulpa	1⅝	2
Salt Cr. Prod.	24	24⅝
Salt Cr. Cons.	7⅝	6½
Wilcox	6¼	6⅝
Mines		
Aris. Globe	4	6
Butte & West	15	20
Cal Jerome	12	15
Candelabria	..	1c
Cons. Copper	2⅛	2⅝
Cresson	2⅝	3⅛
Delores	25	50
Eureka	4	5
Hecla	8⅝	9
Hollinger	12½	13
Howe Sound	2⅛	2⅝
Ind. Lead	6	5
J. C. Dev.	96	1 1-16
Kerr Lake	1⅛	1⅝
Mason Valley	1¼	1½
Ny. Porcupine	10	40
Nipissing	6	6⅝
Ohio Cop.	91	93
Ray Herc.	12	14
Success	20	30
Teck Hughes	1 1-16	1⅛
Un. Eastern	55	80
Un. Verde	23	23½
Wayne Coal	10	40

VICTORIA EXCHANGE

	Bid.	Asked.
Mining		
Boundary Red Mountain	..	.20
Bowene Copper	..	.10
Coalmont Collieries	..	30.00
Consolidated M. & S.	34.00	..
Cork Province	.06	..
Douglas Channel	..	.02
Dunwell Mines	4.40	4.75
Granby	14.00	..
Hazelton Gold-Cobalt	..	.02
Hemlock Creek Placer	..	.85
Howe Sound	2.75	3.50
Indian Mines	.17	.24
International Coal	..	.13
Liberator Mining Co.	..	.05
McGillivray Coal	.65	.75
Premier Mines	2.00	3.50
Sheep Creek Consolidated	..	.00¼
Silver Crest Mines	..	.05¼
Silversmith	.45	.50
Snug Cove Copper	..	.02
Standard Silver Lead	..	.20
Sunloch Mines	..	.24
Surf Inlet Gold	..	.17
Glacier Creek	.32	.36
Independence	..	.24
Rufus	.11	.14
Terminus	..	.25
Eldorado	..	.45
Oils		
Athabasca Oil	..	.10
Boundary Bay Oil	..	.00 1-16
Empire Oil	..	.06⅛
Spartan Oil	..	.00⅝
Sweetgrass	..	.06⅝
Trojan Oil	..	.06⅛
Utility Oil	..	.00⅛
B. C. Montana	..	.00 7-16
Miscellaneous		
Allen Theatre (pref.)	..	25.00
B. C. Perm. Loan	97.00	
Canada National Fire	..	45.00
C. P. R.	147.00	162.00
Great West Perm. Loan	..	24.00
Gregory Tire & Rubber	..	5.00
B. C. Marine	..	100.90

MONTREAL STOCKS

(Supplied by R. P. Clark & Co., Ltd.)
All Fractions in Eighths

	Close
Abitibi	58-4
Bell Telephone	131
Brompton Paper	52-2
Brazilian Trac.	49-4
Can. Cement, com.	88-6
Can. Car Fdy., com.	42-4
Can. S. S. com.	12-5
Can. S. S. pfd	45-6
Can. Cottons	97
Can. Converters	69
Cons. M. & S.	36-2
Detroit United	26-4
Dominion Bridge	65
Dominion Canners	28
Lake of Woods Milling	172
Laurentide Co.	85
National Breweries	56
Mackey Co.	112
Atlantic Sugar	12
Penman's Ltd.	125
Shawinigan	152
Spanish River Pulp	105-4
Spanish River Pulp pfd	112-4
Steel of Canada	71-1
Toronto Ry.	95-4
Wayagamac Pulp	36-4

METAL MARKETS

NEW YORK, June 25.—Copper quiet. Electrolytic, spot and futures 12¾c.

Tin firm, spot and futures $42.75.

Iron steady. No. 1 Northern $19.50 to $21; No. 2 Northern $19 to $20; No. 2 Southern $20 to $51.

Lead steady, spot $7.

Zinc quiet, East St. Louis, spot and nearby $5.75.

Antimony, spot $8.

At London

LONDON, June 25.—Standard copper, spot £61 2s 6d; futures £62. Electrolytic, futures £68.

Tin, spot £222 5s; futures £222 5s.

Lead, spot £32 2s 6d, futures £29 17s 6d.

Zinc, spot £31 17s 6d; futures £51 10s.

MONEY MARKETS

NEW YORK, June 23.—Call money steady; high 2; low 2; ruling rate 2; closing bid 2; offered at 2¼; last loan 2, call loans against acceptances 1⅞.

Time loans easier; mixed collateral, 60-90 days, 3; 4-6 months, 2¾ to 3¼.

Prime commercial paper 2¾ to 3⅞.

At London

LONDON, June 23.—Money 1¼ per cent. Discount rates: Short bills and three months' bills 3 1-16 per cent.

CHICAGO JULY CORN REACHES NEW HIGH

Further Easiness Felt in Wheat Futures—Closing Prices on Exchange Were Strong

(By British-American Bond Corpn., Ltd.)

CHICAGO, June 23.—Further easiness was felt in wheat futures today, but the principal feature was the wonderful strength in near corn deliveries. July corn established a new high at 87⅝, and late in the session the later delivery was very strong. Wheat futures lagged, but after the first hour fair support was forthcoming and the close was 2 cents above the day's low. It is thought the short account in near corn deliveries is still large, although the market has gone up steadily for two weeks. The world news on wheat is considered bullish, while crop conditions on corn are favorable. The cash position in corn, however, is very strong, while the speculative long account seems to be in wheat.

	Open.	High.	Low.	Close.
Wheat—				
July	112¼	113⅞	111⅝	113⅞
Sept.	114	115½	113⅝	115⅜
Dec.	116⅝	117⅞	116⅛	117⅞
Corn—				
July	86½	87⅝	86	87⅝
Sept.	85	85⅞	84⅝	85⅞
Dec.	75	77⅜	74⅝	77⅜
Oats—				
July	46⅜	46⅝	46¼	46⅝
Sept.	42⅛	43	42⅛	42⅞
Dec.	43⅝	44⅝	43⅝	44⅝
Rye—				
July	74¼	76⅝	73⅝	73⅝

VICTORY AND WAR LOANS

(Supplied by R. P. Clark & Co., Ltd.)

Interest due	Buy	Sell
Victory Loan, 5½%—Tax Free		
1927, 1st June and Dec.	102.10	102.10
1933, 1st May and Nov.	104.00	105.00
1937, 1st June and Dec.	106.05	107.05
War Loan, 5%		
1925, 1st June and Dec.	100.35	101.35
1931, 1st April and Oct.	100.55	101.25
1937, 1st Mar. and Sept.	101.95	102.95
(Payable New York)		
Victory Loan, 5½%		
1924, 1st May and Nov.	100.00	101.00
1927, 1st May and Nov.	101.15	102.15
1932, 1st May and Nov.	102.65	103.05
1934, 1st May and Nov.	102.65	102.55
Dominion Loan 5½		
1928, 15th April and Oct.	99.80	100.80
1943, 15th April and Oct.	99.65	100.65

NEW YORK COTTON

(By British-American Bond Corpn., Ltd.)

	Open	High	Low	Close
July	25.50	28.55	28.01	28.61
October	25.31	25.55	25.04	25.16
December	24.82	24.86	24.41	24.53
January	24.55	24.59	24.13	24.24
March	24.85	24.80	24.27	24.41
Spot				29.15

U. S. LIBERTY BONDS

(Supplied by R. P. Clark & Co., Ltd.)

Liberty 3½'s	101.05@101.06
Liberty 1st 4¼'s	102.02
Liberty 2nd 4¼'s	101.02@101.04
Liberty 3rd 4¼'s	102.62@102.63
Liberty 4th 4¼'s	102.03@102.04
U. S.	104.21

RAW SUGAR

(By British American Bond Corpn., Ltd.)

	High	Low	Close
July	3.46	3.43	3.44
September	3.67	3.62	3.64
December	3.55	2.56	3.52
March	3.20	3.27	3.29
Spot			3½c

MONTREAL PRODUCE

MONTREAL, June 25.—Butter and cheese prices higher; eggs and potatoes steady.

Cheese—Finest Westerns, 16⅝c to 17½c.

Butter—No. 1 pasteurized, 32½c; No. 1 creamery, 32¾d, seconds, 31c.

Eggs—Fresh extras, 33c; fresh firsts, 29c.

Potatoes—Per bag, car lots, $1.40 to $1.45.

SILVER MARKETS

LONDON, June 23.—Bar silver 34⅝d per ounce.

At New York

NEW YORK, June 23.—Bar silver 66⅝. Mexican dollars 51⅝.

STERLING EXCHANGE

NEW YORK, June 25.—Sterling exchange easy at $4.30½ for 60-day bills and $4.32 for demand.

Stock Opinions

(Supplied by R. P. Clark & Co., Ltd.)

Pennock & Co.—Conditions seem favorable for the accumulation of sound securities on the eve of what we believe a substantial forward movement.

Paine Webber & Co.—The outlook is encouraging for many issues in the general list.

Newberger & Loeb—We are confident that only prelude to a big bull market has been seen.

J. S. Bache & Co.—We have been bullish on stocks for the past two weeks and see no reason to change this viewpoint so far as stocks are concerned.

Dow Jones' Averages

Twenty-five Rails, 65.38, up 12.
Twenty-five Industrials, 109.97, decline .03.
Fifty Stocks, last 87.67, up .04.

THE ROYAL TRUST Co
EXECUTORS AND TRUSTEES

Lakeview (Stewart, B.C.) Mines, Limited

The company's engineer, Mr. R. F. Hill, has arrived on the ground, and has sent two reports setting out conditions on the property and pertaining to Bear River Valley. These may be seen at the office.

Mason & Diespecker
114-116 Pemberton Building
Phone 4439

Headquarters for
DUNWELL
and
GLACIER CREEK
Stocks

Call in for latest news of developments

STEWART LAND CO., LIMITED
101 Pemberton Building

Lend Your Odd Dollars Through the
BRITISH PACIFIC INVESTMENT AND LOAN SOCIETY
Withdrawable at Any Time
1008 Broad St. Phone 3209

Grain Opinions

(Supplied by R. P. Clark & Co., Ltd.)

Harris Winthrop—Wheat needs a real cash demand. Corn is a weather market.

Bartlett Frazier — Favor selling wheat on bulges and buying on good declines. Cash developments will be factor in corn.

Stein Alstrin — We would await breaks to make new purchases.

Another Hundred Votes Found for Mrs. Smith

VANCOUVER, June 21.—Early this evening, W. D. Balfour, returning officer for Vancouver, who was engaged all day in rechecking the addition of the various deputies and supervisors, reported discovery of an error in the addition of Mrs. M. E. Smith's vote in Division 1. The correction gives her 100 additional votes and places her within 86 of A. D. McRae.

Central America Peace Pact

MANAGUA, Nicaragua, June 21.—The Nicaraguan Congress today ratified the treaty of peace and friendship between the five Central American republics signed at the Central American Conference in Washington in February, 1923. The treaty recently was passed by the Guatemalan Legislature.

Bright colored walls are said to cut the cost of lighting, white being the most desirable, and chrome yellow second.

INTELLIGENT INVESTMENT

It is an acknowledged fact that "two heads are wiser than one," therefore, when you are contemplating an investment why not combine our knowledge and experience with your own ideas. The results will satisfy.

"Private Wire Connections"

R. P. CLARK & Co. LTD
INVESTMENT SECURITIES
Phone 5600 Victoria, B.C.

Members Chicago Board of Trade, B.C. Bond Dealers' Assn., Etc.

Bonds for Investment

NORTH VANCOUVER, 6%, due 1933, 1934, 1973
PRINCE RUPERT, 6%, due 1936, 1937, 1942
DUNCAN, 6%, due 1953
POINT GREY, 5½%, due 1942
OAK BAY, 5½%, due 1939
ENDERBY, 6%, due 1938

Details on application

GILLESPIE, HART & TODD, LTD.
711 Fort Street Victoria, B.C. Phones 2140, 2040

L. and L. GLACIER CREEK MINES
(NON-PERSONAL LIABILITY) LIMITED

Situated in the Portland Canal Mining District, eight miles from Stewart and two miles from the famous Dunwell Mine.

Some reasons why we consider this a mining speculation of the highest order:

1—No person or syndicate owns a controlling interest in the property.
2—Low capitalization. A great amount of development work has already been done. Five ore bodies have been surface-stripped and a tunnel has been driven 312 feet on the vein to obtain depth.
3—The mine is under excellent management.
4—The reports of the Government Engineer and our own engineer are extremely favorable.
5—The mine will be shipping before Winter.
6—There is estimated to be more than enough ore in sight, averaging $100 a ton, to represent a value of over 5 cents a share on the issued capital of the company.

We suggest you make your reservations immediately

FIRST ISSUE OF SHARES AT EIGHT CENTS

Gillespie, Hart & Todd, Limited
711 Fort Street Victoria, B.C. Phone 2140

INVESTMENTS

When you are looking for a safe investment that produces a reasonable income, it will be to your advantage to consult us.

The information we have at hand is yours for the asking, without any obligation on your part, and we will advise where an investment may be made with absolute safety.

Call or 'phone for a description of our latest offering of Bonds.

British American Bond Corporation
LIMITED
723 Fort Street Established 1901 Phones 348, 349
Direct Private Wires to All Eastern Exchanges

SEVENTH
of the series dealing with the establishment of the Bank of Montreal at representative points in Canada and elsewhere

IN VANCOUVER AND VICTORIA

THE completion in 1886 of the Canadian Pacific Railway, a project that had received the moral and financial support of the Bank of Montreal, cast a bright ray of promise across the then somewhat troubled economic life of Canada.

Canada at last was spanned by rail from coast to coast, opening up for profitable development the fertile territory lying between.

The Bank of Montreal signalized the completion of the line by establishing a Branch at Vancouver and later at Victoria, thus completing its transcontinental chain of Branches and bringing to the Pacific Coast banking facilities essential to the successful development of the great economic potentialities there.

Of its 567 Branches, 53 are situated in the Province of British Columbia.

BANK OF MONTREAL
Established over 100 years
Total Assets in excess of $650,000,000

Marine and Transportation

Givenchy's Crew Wages War on Giant Sea Lions

Dominion Fisheries Cruiser Reports Killing of 2,700 Great Hair Seals Off Rookeries North of Vancouver Island—War Is Not One of Extermination, but to Reduce Depredations Among Food Fishes—Salmon Catch Small So Far This Year

JOHN P. Babcock, Assistant Commissioner of Fisheries for the Province, returned yesterday from a trip up the West Coast of Vancouver Island. He reports that the catch of salmon by fishermen trolling along the West Coast from Barclay Sound North has been the smallest in years, though the number of boats engaged is as large as last year. The greater portion of the fishing fleet at present is operating in the vicinity of Clayoquot and Kyuquot Sounds. The catch the last few days was greater than at any time since the first week in April. The weather during May and the first week in June was not favorable to trolling. Experienced fishermen claim that the season's run is only now approaching the coast and that they anticipate an average catch for the season. The bulk of the catch is sold to buyers who take the fish to Seattle to supply the demand for fresh salmon. The West Mild Cure Co., at Clayoquot, is the only fishing plant operating on the Coast at this time.

The Consolidated Whaling Company's plant at Cachalot, Kyuquot Sound, has taken twenty-nine whales to date, but most of the whales taken have been humpbacks and the smaller sei whales that average only 35 to 40 feet in length. No large sulphur bottom whales have been as yet brought to the station this year. One very large one was harpooned a week or two ago, but the rope broke and released the whale and it promptly disappeared, and has not been seen since. It is the only sulphur bottom that any of the captains of the whaling fleet have seen on the coast this season, but the large number of sei whales killed the last week or ten days (some fifteen in number) indicates, so the manager of the whaling station stated, that the sulphur bottom, the largest species taken off the coast, will soon appear—as they usually follow the smaller species in.

A Great Whale

In speaking of sulphur bottom whales Mr. Babcock remarked that very few appreciated the size reached by the sulphur bottom whales. They are the biggest known whales. One brought in to the Cacholat station in 1919 was the largest and heaviest taken by any whalers off the British Columbia Coast, and one of the heaviest recorded anywhere. It measured 93 feet 6 inches in length and 64 feet in girth; it averaged 1½ tons to each foot of length; it produced 172 barrels of whale oil, 14 tons of dried fertilizer and 6½ tons of dried bone meal. The barrels of whale oil averaged 408 lbs., and it takes six tons of fresh whale meat to make one ton of fertilizer, and two tons of fresh bone to make one ton of dried bone meal. It is stated that the above described whale produced by-products worth $16,000.

Referring to the report of the killing of 2,706 adult and pup sea lions on the rookeries north of Vancouver Island by Captain Henderson and the crew of the Dominion Fisheries Cruiser Givenchy, following directions of Chief Inspector Major Motherwell, Mr. Babcock commended Major Motherwell for his successful hunt of sea lions. These interesting animals are very destructive. They live almost exclusivly on fish and appear to be partial to salmon and cod. The big Pacific Coast sea lion in the New York Aquarium consumes over forty lbs. of fresh fish per day and as he is very much less active and less in weight than the average sea lion on our coast we may reasonably conclude that our sea lions consume a great deal more fish per day—for the sea lion is a very ravenous feeder. Specimens exceeding over 1,500 lbs. in weight have been killed. They travel great distances and feed almost exclusively on fish. When the schools of adult salmon approach the mouths and estuaries of rivers on our North Coast, the sea lions follow them and not only tear the salmon from the fishermen's nets, but damage and destroy the nets. The department's campaign for the reduction of the size of the herds of sea lions on the rookeries of our coast has been made at the request of net fishermen who complain bitterly of the injury done them by sea lions.

Hunting Sea Lions

Capt. Henderson has been so successful the last two seasons because the sea lions have been attacked on their breeding grounds—those great jagged rock islands that dot the sea in Queen Charlotte Sound north of Vancouver Island. He raided the islands, killed many adults with machine guns before they could throw themselves back into the sea, and then killed all the pups found on the islands on which landings could be made. The landings are extremely difficult on most of the rookeries because of the nature of their shores and the heavy seas that rule there.

There is only one hauling ground for the sea-lions on the West Coast of Vancouver Island. They haul out on the great rocks that stand off in the sea at Cape Cook. We observed them there again this year and Capt. Gillam, of the Maquinna, commented upon the unusual number seen there last week. Sea lions do not breed on the Cape Cook rocks, they simply haul out there to sun themselves and to sleep. We not only saw more there this year than usual in June, but we saw a considerable number hauled out on one of the low lying rock islands of the Barrier Islands, at the entrance to Kyuquot Sound, south of Cape Cook. Capt. Gillam stated that this was the first time in the many years he has been navigating the West Coast that he had seen sea lions hauled out on these rocks, or on any other rocks other than those of Cape Cook, south of Cape Scott, the northern end of Vancouver Island.

It is quite possible that Capt. Henderson's war on the rookeries of the North have driven many sea lions South. The increased number on the rocks at Cape Cook is probably due to Capt. Henderson's activity.

Capt. Henderson is reported as saying that none of the stomachs of the adults killed on the rookeries contained any food. The statement is not surprising since it is well known that the breeding bulls on the rookeries do not feed or leave the rocks during the breeding season unless they are disturbed, and also that female sea lions, when shot in the water, usually disgorge the contents of their stomachs. While the bulls do not feed during the breeding season the females must feed—for they nourish their young for many weeks before they are strong enough to enter the sea and catch their own food.

Capt. Henderson also notes one thing that seems to have excited comment. He found in the stomachs of many of the animals he examined stones as large as his fist. Similar statements have been made by others who have killed sea lions and have examined their stomachs. Some years ago—twenty odd—the State of California conducted an investigation of the life of sea lions on her coast and it was found that in most of the stomachs of the sea lions many large stones, some weighing twenty pounds in weight, were found, together with many species of fish including cod, salmon and other food fishes. What use is made of the stones is not known. One observer suggested that they were either ballast or used as grinders.

It will be of general satisfaction to the fishermen on the West Coast as well as those in the North that a serious effort is being made to reduce the numbers of sea lions on our coast. From past experience it may be anticipated that some scientific gentlemen may enter a protest at the killing of so many lions on the coast, but there is no occasion for alarm on their part—as no one interested in the subject proposes that the sea lion shall be exterminated. The Provincial Fisheries Department's investigation disclosed that there are three principal rookeries on our coast where the sea lion breeds, namely Cape St. James, Sea Otter Group, and Cape Scott Islands. Each group contains several breeding places not far from each other. There were approximately 11,000 breeding sea lions on these islands at the time of our investigation in 1914 and it was then estimated that there were at least five thousand bachelor males and yearling sea lions not on the islands at the time the census was taken. Naturalists need not fear that the Government intends to exterminate the species on our coast. The crusade against them will not be carried that far.

DYSPEPSIA WAS SO BAD Could Hardly Eat Anything

Mrs. C. Stone, Nanticoke, Ont., writes: "Some time ago I had a very serious attack of dyspepsia, and was also troubled with gas on my stomach. I could hardly eat anything, and very often had pains after meals. I had used different medicines, but they didn't seem to do me any good. At last I happened to run on the track of Burdock Blood Bitters, and after using it for a short time, I felt a lot better. I continued its use until I was completely relieved, and now I am ready to recommend it to anyone troubled as I was."

Burdock Blood Bitters is manufactured only by The T. Milburn Co., Limited, Toronto, Ont. (Advt.)

Shipping Calendar

To Arrive

Yokohama Maru, from Orient, June 23.
Africa Maru, from Orient, June 30.
President Jackson, from Orient, June 27.
Makura, from Australia, June 27.

To Sail

Shidzuoka Maru, for Orient, June 24.
President McKinley, for Orient, June 28.
Alabama Maru, for Japan, June 28.
Makura, for Australia, July 2.
Empress of Russia, for Orient, July 3.
President Jackson, for Orient, July 7.
Yokohama Maru, for Orient, July 8.
Manila Maru, for Japan, July 10.
Africa Maru, for Japan, July 14.
President Jefferson, for Orient, July 19.

STOWAWAY STEALS TRIP ON REPULSE

FRENCH-CANADIAN MAKES THE VOYAGE FROM HONOLULU

Master-at-Arms Finds Mysterious Parcel Contains Not a Bomb, But Merely Provisions

Stowaways at sea are as common as barnacles on a tropical trading schooner's bottom. But they seldom select a ship of war as the nautical vehicle for a free ride.

It is true that the Repulse is one of the biggest battleships in the world, and theoretically, therefore, should have offered Jean Roche, disgruntled French-Canadian expatriate in Honolulu, most opportunities for concealment.

But Jean forgot that the giant proportions of the Repulse must house a thousand more than usually active human being in addition to a host of mechanical gadgets—engines, guns, torpedoes, shells, signal systems, and so on, in bewildering multiplicity. Jean forgot this. And he forgot, moreover, that the normal activities of a bluejacket afloat keeps him poking his nose inquisitively into every little nook and cranny each day in that part of the ship's hull which forms his particular sphere of action.

Thus Jean's slumbering person had not reclined on top of the ventilating shaft on the "bathroom" deck of the Repulse more than twelve hours' steaming from Honolulu, when his none too dulcet snores reverberating from the steel deck a few inches above his nose, fell upon the unsympathetic ear of the master-at-arms.

Jean's alluring dreams of his native Montreal—a beckoning, syren city, doubtless, in those slumber distilled visions—went the way of all dreams. They faded. Nay—they vanished, rather, rudely and abruptly. For there was suddenly the compulsion of a heavy hand—a peremptory hand, skilled in the dexterous management of refractory sailormen—upon his left shin bone, which, unwarily, had been protruding over the edge of the ventilating shaft.

What the bebarnacled blazes was he doing there—by all that was unseamanlike and landlubberish?

Why—he was just taking a ride to Canada. He wanted to get back to Montreal.

And what, by all the timbers that ever were shivered, was this parcel?

Why, that was provisions—one had to eat to live. Oh, yes! It could be opened in a jiffy—no trouble at all.

Hastily, in response to the imperative gesture of the master-at-arms the paper was torn aside, the veil was lifted from the mystery of the contents, and the amazed master-at-arms beheld, not a bomb, not an infernal machine, but six packages of chewing gum and a pound of cheese.

Jean then explained his presence on the Repulse to the skipper. The skipper may or may not have been sympathetic. But at any rate he assigned Jean to quarters more comfortable than the cold slimness of the ventilating shaft. The quarters were a cell, explained the petty officer who told the story to The Colonist. And Jean made the remainder of the voyage to Victoria, not as a romantic stowaway, but as any common malefactor in a city jail.

What the immigration authorities will do with him was not to be ascertained at a late hour last night.

FISHERS' STRIKE MAY "PETER OUT"

WHITE AND INDIAN FISHERMEN CARRY ON

Vancouver Canners Think Striking British Columbia Anglers Will Soon Be Back at Work

VANCOUVER, June 23.—The strike of fishermen on the British Columbia coast, according to information received by representatives of the canners in the city, is weakening, and is likely to gradually "peter out."

This is said to be indicated by the fact that most of the white and Indian fishermen are carrying on, and by the fact that the demands made by the strikers are gradually being reduced.

The sockeye run will commence in a few days, and the canners believe that most of the fishermen will be on the job when the fish commence to come.

In the meantime, reports from Rivers Inlet, where few Japanese are employed, state that things are going on about as usual. On the Skeena, conditions are also fair. A good run of sockeye is anticipated this year.

SQUADRON TO CALL AT SAN FRANCISCO

Mr. Cornelius Vanderbilt, Jr., Newspaper Publisher, Comes North to Issue Invitation

The British Special Service Squadron will visit San Francisco for three days, Vice-Admiral Field has informed Mr. Cornelius Vanderbilt, Jr., who came to Victoria as the official representative of the city of San Francisco to invite the fighting ships to call there on the way south. Mr. Vanderbilt is now the publisher of The Illustrated Daily News, of Los Angeles, and The Illustrated Herald, of San Francisco. He is accompanied on his present trip by Mrs. Vanderbilt, her sister, Miss Minnie Littleton, Miss Elizabeth Harvey, Mr. E. B. McLaughlin, assistant to the publisher, Mr. Frederick M. Shorey, managing editor of the Vanderbilt Newspapers, Incorporated, and Mr. W. T. Hoff, photographer. Vice-Admiral Field promised Mr. Vanderbilt that men from the ships would parade in San Francisco in company with a detachment from the Pacific Fleet of the American Navy.

Keeps The Gums Healthy

Shrinking, tender gums are the precursor of dental trouble. Ordinary pastes have little effect on the gums—but the bubbling foam of Minty's Tooth Paste laves them with soothing prophylactics, keeping them firm and healthy.

Try Minty's.
Note the Improvement

Minty's It foams **tooth paste** LARGE TUBE 25¢

Made by E. Dupont & Cie., France, World's Largest Makers of Tooth Brushes.

STRIKE AS WORK HOURS INCREASE

SAN PEDRO SHIPYARD MEN LAY DOWN TOOLS

Workmen of Bethlehem Shipyards Walk Out When Four Hours Are Added to Working Day

SAN PEDRO, Cal., June 23.—A walkout of shipyard workers occurred here today at the Bethlehem Shipyards, as a result of an increase in working hours from 44 hours weekly to 48 hours. According to shipyard officials, fifty men quit. The union's claim is that approximately 200 men are out. All trades are affected. The plant employs 490 men.

SHIPPING INFORMATION

STEAMER MOVEMENTS

SEATTLE, June 23.—Arrived: Steel Age, H. F. Alexander, Iowan, Olympic, San Francisco; Yukon, Southeastern Alaska; Tokiwa Maru, Manila Maru, Yokohama; Horace Luckenbach, Everett; John C. Kirkpatrick, San Pedro. Sailed: Horace Luckenbach, Columbia River, Cordova, Southeastern Alaska; Remus, Tenpaisan Maru, Everett; Richmond, San Francisco; Dorothy Alexander, Stanley Dollar, Tacoma.

KETCHIKAN, June 23.—Sailed: Alameda, southbound.

EVERETT, June 23.—Arrived: Tenpaisan Maru, Seattle. Sailed: Horace Luckenbach, Seattle.

TACOMA, June 23.—Arrived: Stanley Dollar, Kobe. Fulton, British Columbia. Benefactor, Liverpool; Dorothy Alexander, Los Angeles.

PORTLAND, June 23.—Arrived: Admiral Schley, Brookings, San Francisco; W. S. Porter, Los Angeles. Sailed: Warwick, Los Angeles, Sheafmead, Puget Sound. Anna E. Morse, Orient, Edgar F. Luckenbach, Seattle.

SAN FRANCISCO, June 23.—Arrived: Edna, Astoria; Loch Katrine, Vancouver, Cuba, Portland; Manchuria, New York; Burnside, Seattle; Multnomah, Astoria, Admiral Farragut, Astoria.

Arrived

ANTWERP, June 10.—Kermit, San Francisco.

HONG KONG, June 22.—President Grant, Seattle. June 21.—Tamaha, San Francisco.

LIMERICK, June 23.—Beniiel, Portland.

MELBOURNE, June 21.—Augusta, Seattle.

SYDNEY, June 23.—Horada, San Francisco.

Sailed

ANTWERP, June 21.—Kermit, Los Angeles.

NEW YORK, June 21.—Vulcan, San Francisco, Tulsegas, San Pedro.

TIDES AT VICTORIA
JUNE, 1924

Day	Time H. M.	H't Ft.	Time H. M.	H't Ft.	Time H. M.	H't Ft.	Time H. M.	H't Ft.
1	0:36	8.4	8:31	1.8	18:03	7.1	20:08	7.1
2	1:13	8.3	8:32	1.5	18:02	7.3	20:32	7.3
3	1:38	8.4	8:53	1.8				
4	1:33	8.4	10:01	1.2				
5	1:48	8.3	11:06	1.8				
6	2:13	8.1	11:47	1.4	22:30	7.7		
7	6:32	7.0	2:47	7.8	13:28	1.8	22:20	7.7
8	1:45	7.4	3:32	7.4	13:16	2.8	21:38	7.7
9					13:31	2.7	21:35	7.8
10					14:20	3.4	23:19	7.6
11	4:48	3.3	8:21	5.0	15:06	4.6	22:16	8.1
12	5:34	4.3	11:03	5.3	15:48	4.8	23:05	8.4
13	6:21	3.8	12:43	5.8	16:38	5.4	23:38	8.3
14	7:07	3.3	14:03	0.8	17:39	6.1		
15	0:08	8.1	7:51	1.8	16:08	6.7	18:48	6.8
16	0:42	8.8	8:32	6.5	17:24	7.2	19:54	7.0
17	1:13	6.4	9:14	0.6	18:37	7.5	20:34	7.3
18	1:47	6.3	9:58	6.1	18:03	7.8	21:33	7.4
19	2:18	2.9	10:36	0.1	18:45	8.6	22:36	7.8
20	2:51	3.4	11:34	0.7	20:18	8.1		
21	0:11	7.8	3:20	7.7	13:11	1.4	20:48	8.1
22	1:48	6.8	4:04	9.8	13:39	2.8	21:16	8.3
23	3:28	6.3	5:03	8.3	13:47	3.3	21:38	8.3
24	5:03	3.3	6:20	3.4	14:03	4.2	22:03	8.8
25	3:51	4.3	11:03	3.3	13:13	3.0	23:31	8.4
26	6:36	3.9					23:02	8.4
27	7:02	3.3					23:36	8.5
28	7:32	3.7					23:33	8.5
29	3:01	3.1						
30	0:11	3.3	3:38	1.7				

The time used is Pacific Standard, for the 120th Meridian west. It is counted from 0 to 24 hours, from midnight to midnight. The figures for height serve to distinguish High Water from Low Water. Where blanks occur in the tables, the tide rises or falls continuously during two successive tidal periods without turning.

The Height is in feet and tenths of a foot, above the average level of lower Low Water.

Esquimalt—To find the depth of water on the sill of the drydock at any time, add 18.9 feet to the height of High Water as above given.

SUNRISE AND SUNSET

Time of Sunrise and Sunset (Pacific Standard Time) at Victoria, B.C., for the month of June, 1924:

	Sunrise	Sunset		Sunrise	Sunset
1	4:17	8:05	16	4:12	8:13
2	4:16	8:05	17	4:12	8:13
3	4:15	8:06	18	4:12	8:16
4	4:14	8:07	19	4:12	8:13
5	4:14	8:08	20	4:13	8:16
6	4:13	8:08	21	4:13	8:16
7	4:13	8:10	22	4:13	8:16
8	4:13	8:11	23	4:13	8:16
9	4:12	8:11	24	4:14	8:10
10	4:13	8:13	25	4:14	8:13
11	4:12	8:13	26	4:13	8:17
12	4:13	8:13	27	4:15	8:17
13	4:13	8:14	28	4:15	8:17
14	4:12	8:14	29	4:13	8:17
15	4:13	8:13	30	4:16	8:17

The Meteorological Observatory, Gonzales Heights, Victoria, B.C.

TRANSPACIFIC MAILS
JUNE, 1924

China and Japan

President Grant—Mails close June 1, 4 p.m. Due at Yokohama, June 13; Shanghai, June 18; Hong Kong, June 23.

Empress of Asia—Mails close June 3, 4 p.m. Due at Yokohama, June 16; Shanghai, June 26; Hong Kong, June 23.

Arabia Maru—Mails close June 3, 4 p.m. Due at Yokohama, June 24.

President Madison—Mails close June 13, 4 p.m. Due at Yokohama, June 25; Shanghai, June 26; Hong Kong, July 4.

Empress of Canada—Mails close June 16, 4 p.m. Due at Yokohama, June 30; Shanghai, July 4; Hong Kong, July 7.

President McKinley—Mails close June 26, 4 p.m. Due at Yokohama, July 7; Shanghai, July 13; Hong Kong, July 16.

Empress of Russia—Mails close July 3, 4 p.m. Due at Yokohama July 14; Shanghai, July 18; Hong Kong, July 21.

Australia and New Zealand

Niagara—Mails close June 4, 4 p.m. Direct. Due Auckland, June 23; Sydney, June 28.

Ventura (Australia only)—Mails close June 7, 4 p.m. Via San Francisco. Due Sidney, July 1.

Moungaaui—Mails close June 13, 4 p.m. Via San Francisco. Due Wellington, July 7; Sydney, July 13.

Makura—Mails close July 3, 4 p.m. Direct. Due Auckland July 21; Sydney, July 26.

H.M.S. REPULSE WAS VISITOR 50 YEARS AGO

From Daily British Colonist, July 27, 1873:

"H.M.S. Repulse (armor plated) flagship of Rear-Admiral Charles Hillyar, C.B., dropped anchor in Esquimalt Harbor at eleven and a half o'clock yesterday morning, having been been twenty-nine days in the passage from Honolulu, S.I. A salute was fired by H.M.S. Tenedos, and the compliment returned by the Repulse. The flagship came up under sail until Cape Flattery was made yesterday morning, when steam was got up. Admiral Hillyar hoisted the white admiral's flag for the first time after the anchor was dropped. The officers and men are all well and express themselves as delighted with the attentions they received at Honolulu, particulars of which have already been published.

"The Repulse is thirty-three tons in excess of the Zealous, and carries twelve immense nine-ton guns, weight of broadside 1,360 pounds, whilst the Zealous has twenty guns of much smaller calibre; carries 865 pounds broadside.

"The Repulse is furnished with all the latest improvements, and is by long odds the finest ship that ever floated on the Pacific. Her tonnage is 3,749, and her engines are 800 horse-power."

The best Tobacco for the pipe **Ogden's CUT PLUG**

When You Buy a Pump

--Let it be a "Red Jacket." There are no better pumps made than "Red Jacket" Pumps

They're so easy to fix, easy to use and they're worth their price many times over.

"JUMBO" GASOLINE ENGINES

This is the ideal engine for the farm or country home, and we have them from 1½ horse-power. It's an engine that can be put to many uses. Get in touch with us now. We also install complete water systems.

Hickman Tye Hardware Co., Ltd.

Store Phone 59 554-556 YATES STREET Office Phone 2043

CANADIAN NATIONAL RAILWAYS **LOW FARES** to

Jasper National Park $40.25

Edmonton and Calgary $45.00

$13.00 extra for routing via Prince Rupert to cover meals and berth on steamer

also to

Eastern Canada

CENTRAL AND EASTERN STATES

Particulars on application
City Ticket Office, 911 Government Street
Telephone 1242

CANADIAN NATIONAL RAILWAYS

Canadian Pacific Railway

B. C. COAST SERVICE

VANCOUVER—At 2:15 p.m. and 11:45 p.m. daily.
SEATTLE—At 4:30 p.m. daily.
ALASKA ROUTE—From Vancouver, June 7, 14, 18, 23, 28, at 9 p.m.
OCEAN FALLS-PRINCE RUPERT ROUTE—From Vancouver every Wednesday at 9 p.m.
POWELL RIVER-UNION BAY-COMOX ROUTE—From Vancouver every Tuesday and Saturday at 11:45 p.m.
UNION BAY-COMOX-POWELL RIVER—From Vancouver every Thursday at 8:30 a.m.
WEST COAST VANCOUVER ISLAND ROUTE—From Victoria 1st, 10th, 20th each month at 11 p.m.
GULF ISLANDS ROUTE—SS. Island Princess leaves Belleville Street Wharf every Monday, Wednesday, Thursday and Saturday at 7:15 a.m.
SIDNEY-BELLINGHAM—Motor Princess leaves Sidney 10:45 a.m. Returning leaves Bellingham 2:30 p.m. daily.

Full Information From Any Agent, Canadian Pacific Railway.

JUNE SAILINGS from Montreal

There are still some excellent accommodations available for June on our superb one-cabin ships—despite the exceptionally heavy bookings.

If you would avoid disappointment and be certain of a comfortable cabin, we suggest that you book your passage at once.

City of Exeter " 25
Canada " 28

A White Star-Dominion Line cabin-class ship sails every Saturday. Let one of our travel experts help you plan your trip. Call, phone or write

G. H. NICKERSON, Rogers Bldg., Vancouver, B.C. or Local Steamship or Railway Agents

WHITE STAR DOMINION LINE

ROYAL MAIL "The Comfort Route" **EUROPE**

By famous "O" steamers, unsurpassed for comfortable and economical transatlantic travel.

New York, Cherbourg, Southampton Hamburg, Plymouth Belfast, Greenock

Also Direct Passenger Service. Regular Sailings from Pacific Coast Ports to U.K.

For sailing dates, rates, etc., apply to THE ROYAL MAIL STEAM PACKET CO. Pacific Bldg., Vancouver, B.C., or Local Agents

AUSTRALIA ·Honolulu·Samoa· "SYDNEY SHORT LINE"

U.S. Mail and Express Steamers, SIERRA, SONOMA, VENTURA, 10,000 tons disp. Rated Lloyd's 100A1. Sailings from San Francisco, July 8, July 23, Aug. 20, Sept. 10, Oct. 7, and every 21 days. HONOLULU and ret., 1st cl., $330; SYDNEY and ret., 1st cl., $565; ROUND THE WORLD, 1st cl., $1,200. Book now.

OCEANIC STEAMSHIP CO 2 Pine St., San Francisco. Send for picture folder

CUNARD ANCHOR ANCHOR-DONALDSON

CANADIAN SERVICE
FROM QUEBEC
TO QUEENSTOWN AND LIVERPOOL
Caronia ....July 3, Aug. 7, Sept. 4, Oct. 2
Carmania ....Aug. 21, Sept. 18, Oct. 16
FROM MONTREAL
TO PLYMOUTH-CHERBOURG-LONDON
Andania...July 12, Aug. 16, Sept. 20, Oct. 25
Antonia ...July 28, Aug. 30, Oct. 4, Nov. 8
Ausonia ..Aug. 2, Sept. 6, Oct. 11, Nov. 15
TO GLASGOW
Athenia ...July 4, Aug. 1, Aug. 29, Sept. 26
Cassandra ....Aug. 8, Sept. 5, Oct. 3
Saturnia, July 18, Aug. 15, Sept. 12, Oct. 10
FROM NEW YORK
TO QUEENSTOWN AND LIVERPOOL
Carmania ....July 5
Samaria (Boston) ....July 5
Laconia ....July 11
Scythia (Boston) ....July 30
TO CHERBOURG AND SOUTHAMPTON
Mauretania ....July 2, Aug. 20, Sept. 10
Aquitania..July 9, Aug. 6, Aug. 27, Sept. 17
Berengaria ....July 13, Aug. 13, Sept. 3
TO LONDONDERRY AND GLASGOW
Cameronia....July 5 Columbia....July 12
Assyria .....July 19 California....July 26
TO PLYMOUTH-CHERBOURG-LONDON
Lancastria.....July 3 Albania....July 10
Money orders and drafts at lowest rates. Full information from Agents or Company's Offices, 622 Hastings St. W., Vancouver, B.C.

CANADIAN PACIFIC SAILINGS TO EUROPE

MAKE RESERVATIONS NOW

FROM QUEBEC
To Southampton-Glasgow
July 3 ....Montlaurier
To Cherbourg-Southampton-Hamburg
July 16, Aug. 13 ....Empress of France
July 30, Aug. 27 ....Empress of Scotland
To Liverpool
July 23, Aug. 23 ....Montroyal
FROM MONTREAL
To Cherbourg-Southampton-Antwerp
July 6, Aug. 6 ....Melita
July 23, Aug. 20 ....Minnedosa
To Liverpool
July 11, Aug. 8 ....Montrose
July 18, Aug. 15 ....Montclare
Aug. 1, Aug. 23 ....Montcalm
To Belfast-Glasgow
July 17, Aug. 14 ....Marburn
July 24, Aug. 21 ....Metagama
July 31, Aug. 28 ....Marloch

Apply to Agents everywhere or J. J. FORSTER, Gen. Agt., C.P.R. Station, Vancouver, Telephone Seymour 2630, Can. Pac. Ry., Traffic Agents.

PACIFIC STEAMSHIP CO THE ADMIRAL LINE

—SAILINGS—
to CALIFORNIA
SS. DOROTHY ALEXANDER June 27, 9 A.M.
SS. EMMA ALEXANDER June 29, 9 A.M.
SS. RUTH ALEXANDER July 6, 9 A.M.
From Seattle
SS. H. F. ALEXANDER Tuesdays, 5 P.M.
Special Round Trip Fares
Information and Tickets
901 GOVERNMENT STREET
Phone 48

Yellowstone Park

Season June 20 — September 15.

Only $44.25 Round Trip from Victoria

NORTHERN PACIFIC

Ask for our low rates to other cities

E. E. Blackwood G. A. Ticket Office 912 Government St. Phone 7106

Union SS. Co. of B.C., Ltd.

Regular Sailings from Vancouver to all East Coast and Mainland points, logging camps and canneries as far as Prince Rupert and Anyox.

For detailed information apply GEO. McGREGOR, Agent Telephone 1925 No. 1 Belmont House

The Purity of Cuticura Makes It Unexcelled For All Toilet Purposes

U. S. DEMOCRATS MEET AT NOON

National Convention to Assemble Today to Nominate Candidate for Presidential Elections

FAVORITES DEADLOCKED AND LEADERS DISAGREE

Twenty Aspirants Placed Before Delegates, But Indications That Addition Will Be Made to List

NEW YORK, June 23. — The Democratic national convention will assemble in Madison Square Garden at noon tomorrow, with its favorites for the presidency deadlocked, its chief advisors in disagreement over party policies and its delegates seeking a leader to guide them out of the wilderness of their own indecision.

Despite the differences over platform declarations, the convention is looking to the contest over candidates as likely to furnish some of its greatest spectacles and its most serious difficulty. The claims of twenty aspirants for the presidency have been placed before the delegates in a fevered pre-convention period, but there was no clear indication tonight that the convention would find even in such a field the standard bearer it is seeking.

McAdoo Delegation Strong

In pledges delegates' strength William G. McAdoo stands at the head of all his competitors. Governor Al Smith, the idol of New York Democracy, has developed a backing that will put him in second place on the opening ballot. Down the line will be ranged a long list of others, whose managers tonight were predicting triumphantly that both of the leaders would be eliminated in the end by the bitter rivalry between them.

Today there was a rallying of strength in the camps of both Smith and McAdoo, that kindled enthusiasm to a fever heat and kept the hotel district of New York echoing with the cheers of marching delegates.

Mr. McAdoor, taking notice of fast flying reports that some of those pledged to him were preparing to quit the fight after the early ballots, told a group of his supporters in a public speech that no delegate had been sent to the convention "to betray a trust."

Governor Smith Acclaimed

Governor Smith, appearing before a crowd of thousands to review a civic parade, was welcomed by roars of applause and acclaimed by his partisans as the next president of the United States.

The Indiana delegation, after a glance over the situation as it developed during the past few hours, reversed the previous decision of Democratic leaders of the state and decided unanimously to place the name of United States Senator Samuel Ralston formally before the convention.

Senator Oscar Underwood paid his first visit during the day to the headquarters opened in his behalf by his friends from Alabama, and added the impetus of his personal efforts to the endeavors of his supporters.

Noah's ark was supposed to have been built about 2350 B.C.

World's Largest Band Playing at Wembley

The world's biggest band since the Delhi Durbar in 1911 gave concerts at the British Empire Exhibition at Wembley on Empire Day. The band was made up of 1,000 military bandsmen of Great Britain.

Thoroughbred Horsebreeding in Western Canada

By W. Hastie Cochrane

The absolute necessity of encouraging the breeding of thoroughbred horses in Western Canada, if advantage is to be taken of the increased demand for this class of stock, and the attractive and remunerative sport of racing is to be carried on, has repeatedly been pointed out in these columns. There is at the present moment a possibility that this fact may be very forcibly brought to general notice, though it is much to be regretted that the emphasis should come from such a deplorable cause. To the south of us is raging that dreaded foot and mouth disease amongst stock, and every precaution is being taken and every effort being made by the Government to make assurance doubly sure that the contamination shall not enter our country.

The Government order applies to the whole of the Dominion, and, as far as it affects the season's racing it may fall especially heavy upon British Columbia, owing to the fact that there are almost no horses being raised and developed in this Province.

Stockmen cannot accept the blame for the lack of initiative in the breeding of the required horses, as if the management of the tracks were up-to-date, and looking to their real interests, they would long ere this have taken steps to encourage breeders, and as far as possible insure the sport against just such a contingency as has now arisen.

But there may be more than the curtailment of racing to be regretted. The records show that during the weeks in which the sport is carried on business generally is augmented, not to mention, that a considerable amount of employment is given, especially to partially disabled men, to whom the Racing Associations have always extended their assistance. The breeding of those horses is undoubtedly of primary importance, as this has now become an important branch of the agricultural industry, which is limited, not only to those states where betting with racing is legalized, but is bringing profit to farmer breeders all over the United States.

Should there be, as seems unavoidable, a considerable lack of horses to carry through racing in the West this season this may have the desirable effect of pointing out to those who are in the responsible position of controlling those matters, that it is both a necessity and a duty that the means at their command must be used to extend the breeding operations on this side of the line. The man on the land, the small breeder, ought to get encouragement; so far it has been a hopeless business proposition. It has been well remarked by those who have had experience that it has, up till now, been necessary to take horses bred here into the States to get any idea of their value, and the breeder who is not qualified to do this gets but little benefit from the raising of a good animal.

This ought not to be so. The people are willing to support racing, and the public will be all the better satisfied to see horses of value bred in the country and winning their prizes. Opportunities await the small breeder here even more so than in countries where breeding has been long established; those who possess mares of good breeding are to be envied. That it is by no means certain that the costly mares will prove more remunerative than those purchased for a trifle is proved by the many instances wherein the latter sort, bought at bargain prices, have brought fortunes to the buyers. A striking case of this kind was the mare Deadlock, which was bought for one hundred dollars and became the dam of Isinglass, winner of the Derby and over forty thousand pounds in stakes.

The instance of the mare Tripping, by Delhi, is a case very much in point. Tripping was for some years almost going a-begging around Calgary until she was taken South, and at the first time of asking she produced the filly Step Lightly, winner of the Futurity and fifty thousand dollars. Each year she may produce a foal is now a banner year to her owner, her chestnut filly yearling being sold last year, 1923, for 11,500 dollars.

Much has been done in Eastern Canada by the Ontario Jockey Club. In the Spring of 1922 the club purchased in Britain and imported twelve thoroughbred stallions which they placed throughout the rural districts of Ontario. The success has been so great that the demand far exceeds their scope. In 1924, 578 mares had been bred, and this year the Jockey Club is offering cash prizes at the leading fairs for the half-bred stock from those horses. The expense is borne entirely by the Jockey Club of Ontario, the Hamilton Racing Association, the Niagara Racing Association and the Windsor Jockey Club.

The number of foals being reared in the United States is gradually increasing, but the total yearly is still far short of the yearly crop previous to 1910. The Department of Agriculture in Ireland, that great horse-breeding country, only registered two new stallions during 1921 and 1922, showing that the breeding of light horses is apparently losing ground there.

In England apparently it is impossible to get legislation passed by which a revenue from betting might be utilized to assist in upholding the amounts of prizes, the consequence being that racing becomes every year a more expensive luxury to the owners who are competing mainly for money subscribed by themselves. Stakes become less valuable, breeders do not get remunerative prices for their young stock, and many are consequently beaten out of business. The contention that the public can only be attracted to race meetings by the giving of big stakes is all moonshine. The public want to see good horses run, and they will in this country, as in all others, naturally prefer seeing horses bred here winning a goodly proportion of those races. From the foregoing evidence it is apparent that an opportunity exists for the extension of the breeding industry.

Along the Waterfront

Three hundred and sixty-five Japanese, bound for the United States, arrived from Japan on the Osaka Shosen Kalaha liner Manila Maru, which docked at the Rithet Consolidated piers at 9 o'clock Sunday night. The Manila discharged about 250 tons of cargo here before sailing for Seattle.

Six days behind her regular schedule, the Nippon Yusen Kalaha liner Tokiwa Maru docked from the Orient at the Rithet Consolidated piers at 9:30 o'clock yesterday morning. She was delayed by the necessity of cleaning her deep tanks and specially preparing them to receive a shipment of bulk cocoanut and peanut oils.

The Admiral Oriental liner President Jackson will make William Head from the Orient on Thursday evening, a day ahead of schedule, according to a wireless message received from the captain yesterday. In addition to 700 passengers, the big ship is carrying a cargo of silk valued at $6,000,000.

The Osaka Shosen Kalaha liner Africa Maru is due to reach William Head from the Orient on Wednesday evening, according to a wireless message received from the commander of the vessel yesterday.

The Nippon Yusen Kalaha liner Mishima Maru will not call here on her present voyage from Japan to Seattle, according to word received here yesterday.

The Yokohama Maru, of the Yusen Kalaha line, will make William Head from the Orient tomorrow afternoon, according to a message received from the captain by the local office yesterday.

A single London fog, according to a recent estimate, costs the residents as much as $5,000,000 in damage to fabrics and laundering.

Guard Your Mouth

Let WRIGLEY'S be the guardian of your mouth and throat.

It will combat trouble of various kinds. It helps to keep the teeth free from food particles that ferment and cause decay.

It has an antiseptic effect. It relieves acid mouth and thus not only prevents harm to the teeth, but serves to sweeten the stomach.

It stimulates digestion and helps to prevent the forming of gas that causes dyspepsia.

Read from a widely known medical work:

"Chewing gum aids tooth nutrition and the cleansing action is a definite benefit—it prevents dyspepsia. Good chewing gum is excellent for bad digestion.

Four brands — different flavors — all made from best ingredients obtainable

Sealed in its purity package — fresh, clean and full-flavored

R19

So we say, after every meal

WRIGLEY'S

BEST QUALITIES | **DAVID SPENCER, LTD.** Store Hours—9 a.m. to 6 p.m.; Wednesday to 1 p.m. | SUPERIOR VALUES

Exceptional Values in Wash Frocks Wash Fabrics and Hosiery

Sports Sweaters

In Stylish Models

$3.95 to $6.95

Sweaters of brushed wool, plain knit and novelty stitch; Cardigans and tuxedos; in plain colors and checks and silk and wool jacquettes in color combinations and plain colors. Special values, each **$3.95**

Cardigan Sweaters of brushed wool, excellent quality. Shown mostly in camel and brown. Remarkable value at **$4.95**

Sweaters with plain knit back and sleeves and brushed wool fronts, with fancy stripes. Shades are fawn with mauve and black stripes, fawn with scarlet stripes. Special **$5.95**

Cardigans of silk and wool, in handsome patterns and color effects; peacock, camel, jade, tomato, honeydew and black, with trimmings and combinations; all sizes, each **$6.95**

—Sweaters, 1st Floor

Corsets at $3.50

All-Elastic Wrap-Around Corsets, with low bust, long skirt, reinforced front and four hose supporters. Sizes 24 to 31. Special at **$3.50**

High Bust Corsets of white coutil, reinforced across front steels, graduated front clasp, soft boning and long skirt. Sizes 24 to 36. Special **$3.50**

—Corsets, 1st Floor

Girls' Flannelette Gowns--$1.50 Value for 98c

Girls' Mauve Flannelette Gowns, high neck and slip-over styles, finished with braid and scalloped around neck and sleeves; sizes for 4 to 12 years. On sale, each ..... **98¢**

WASH FROCKS

In Popular Summer Fabrics

$4.95 to $17.50

Dainty Tub Frocks in smart styles and fascinating colors. The materials are delightfully cool for Summer days, and include French crepes, satinettes, voiles, linens, Normandy beaded voiles, ginghams, domestic crepes and ratines. The shades are powder blue, turquoise and pale blue, orchid, lavender and mauve, black and white, rose, canna, tangerine. Trimmed with hand embroidery and real Val. lace, pearl and crochet buttons. They have short or three-quarter-length sleeves and neatly finished necks. Sizes are 16 to 46½. Remarkable values at ..... **$4.95** to **$17.50**

—Mantle Dept., 1st Floor

Handsome Jacquettes

Of Fine Tricolette

New Styles—Big Value

$10.95

These new Jacquettes are offered in plain or in check design. They are very fashionable this season, and go well with pleated skirts for afternoon or street wear. The shades prominent are navy and white, all white, black, white and henna, mauve, white and cocoa, white with mauve collar and cuffs, white with gold collar and cuffs, white with black collar and cuffs. Each **$10.95**

—Blouses, 1st Floor

Infants' Dresses and Bonnets of Fine Grade

Infants' Voile Dresses, trimmed with fine muslin insertions, "Val." lace and ribbon rosettes. Suitable for the ages of 2 months to 3 years. Priced according to size, **$2.00, $2.25** and **$2.98**

Infants' Silk Bonnets, trimmed with ribbon rosettes, silk and lace ruchings. First sizes. Priced at **95¢** to **$1.95**

—Infants', 1st Floor

The Hosiery You Prefer to Wear

Many Excellent Values Today

Women's Fibre Silk Hose, that have the appearance of all-silk, very lustrous; are knit with seam at back and have lisle tops. Shades are black, camel, sand, beige, white, cordovan, new beige and polo. On sale, a pair ..... **98¢**

Women's Heavy Fibre Silk Hose, stock seamed leg, shapely ankles. Shades are black, brown, medium grey, white and sand. On sale, a pair **$1.25**

Women's Thread Silk Hose, the tops of mercerized lisle, with deep garter hem; the soles and high spliced heels are reinforced. Special, a pair **$1.50**

Women's "Venus" Silk Hose, with mercerized elastic tops; the soles, toes and high spliced heels reinforced, assuring excellent service. Shown in all the wanted shades. Sizes 8½ to 10½. Pair, **$2.00**

Women's Ribbed Artificial Silk Hose, English make, with wool top and sole. Shades are champagne, brown, white, elk, grey, oyster and silver. Special, a pair **$2.50**

Children's Fine Lisle Socks, with turn-down tops, of sky, white, pongee, brown and black; sizes 4 to 8. Pair, **35¢** Babies' All-Wool 1-and-1 Rib Socks, black, white, sky, pink, brown and camel; sizes 4, 4½, 5, 5½. A pair, **45¢** and **50¢**

"Gordon" Hosiery in chiffon, full fashioned. Sizes 8½ to 10. Shades are nude, blush, Airedale, peach and gunmetal. At, a pair **$2.75**

"Gordon" Pure Silk Hose, with French clox, mercerized tops and double heels, toes and soles. Shades are black, cordovan, nude, fawn and grey. Pair **$4.50**

—Main Floor

Men's Sport Sweaters and Sweater Coats for the Holidays

Offered at Special Prices

Pull-Over Sweaters, "Pride of the West" sports style, without sleeves, all-wool, light weight; green or fawn with orange or paddy breast stripes. Each **$2.50**

All-Wool "Pride of the West" Sweaters, pull-over style, light weight. Colors are green, heather, camel or tan. On sale for **$3.75**

Pull-Over Style Sweaters, "St. Catherines" brand; pure wool, heavy rib, with vest shape neck and tight rib bottom. Price, each **$4.95**

With shawl collar. Special value, each **$5.25**

All-Wool Heavy Knit Sports Sweaters, "St. Catherines" brand. Shown with tailor-made shawl collar; in shades of lovat, khaki, Oxford, also fawn, paddy, cardinal with green, fawn or black collar in contrast; all sizes. Special **$5.25**

Men's Sports Sweater Coats, "Universal" brand. Fine wool, made with V-neck, two pockets and with hand-made button holes; two-tone shades, sandalwood and emerald. Special at, each **$8.25**

Men's All-Wool Sweater Coats, in brush finish, light weight for Summer wear. They have two pockets. Shades green heather, camel, Oxford grey. Special at **$5.75**

—Men's Furnishings, Main Floor

Children's Black Sateen Dresses

On Sale for 98c

Black Sateen Dresses, bound round neck and sleeves with red or yellow. Sizes for the ages of 2, 4 and 6 years ..... **98¢**

—Children's, 1st Floor

A Special Purchase of

Fine Grade NAINSOOKS

To Go at Half Price

All snow white and best grade Nainsooks, mill ends, ranging from 1 to 10 yards in length.

Regular to 45c a yard. On sale for ..... **40¢**

Regular to 55c a yard. On sale for ..... **25¢**

Regular to 75c. On sale for ..... **30¢**

All guaranteed perfect goods.

—Staple Dept., Main Floor

Berkley Scotch Wool Bedside Rugs

Special, $3.25

Berkley Rugs, 27 x 54 inches, in art shades of blue, green and mauve. Hard wearing carpets for bedrooms, bathrooms, etc. Regular $3.95. On sale for **$3.25**

—Carpets, 2nd Floor

Popular Wash Goods for Women's and Children's Summer Wear

36-Inch Crepe Effect Cotton Suitings, fine quality; close weave and fast colors. Suitable for dresses or suits for women or children. Shades are pink, peach, rose, mauve, white, black, Copenhagen. A yard ..... **50¢**

36-Inch Self Stripe Canton Crepes, a white self stripe material in irregular stripes, plaids and checks. Fashionable for Summer frocks. A novelty fabric. Excellent value, a yard ..... **$1.95** and **$2.50**

38-Inch Brocaded Dress Crepes, in plain shades of biscuit, cream, sand, mauve, grey, pink, tan, black and white. Great value, a yard ..... **89¢**

36-Inch Plain Stripe Satinette, Britain's best grade, and shown in fast colors with rich, lustrous finish. Shades are peach, mauve, orange, old rose, reseda, black, navy, pink, flesh. Big value, a yard ..... **69¢**

32-Inch Crepe Ginghams, a fast color fabric that wears well. Shown in plain shades of butcher, pink, sky, reseda, orange, yellow, mauve, purple, and neat checks in dainty colors. Big value, a yard ..... **39¢**

36-Inch Mercerized Suitings, a superior grade, fine round thread for women's and children's wear. Shades are Copenhagen, peach, sand, rose, white, mauve, lemon. Big value, a yard ..... **75¢**

French Ratines, 38 inches wide, and in charming designs. Real Parisian ideas. Over 29 designs to select from; medium or dark tones. Big value, a yard **$1.50**

New Stripe English Crepe Ratines, 38 inches wide, in fast colors; fine tones. In rainbow style. Six different effects. A yard **$1.00**

New Novelty Cable Stitch Embroidered Voiles, neat and new. Suitable for the middle aged. Shades are white on navy, brown, black, grey; 38 inches wide. A yard **$1.75**

—Wash Goods, Main Floor

REFRIGERATOR WEEK

June 23 to 28 Inclusive

During the week we will supply with each refrigerator sold from 50 to 100 lbs. of ice, according to capacity of the refrigerator.

We have a large stock, ranging from ..... **$17.00** to **$60.00**

Spencer's Special Refrigerator, made of select hardwood, with insulated walls, cleanable flues, provision and ice chamber lined with galvanized steel, removable shelf. They are finished in golden oak. Special at **$17.00**

Spencer's Special Refrigerator, large size. One of the best for the average home. Made of thoroughly kiln dried hardwood, with five walls and dead air space; cleanable flues, provision and ice chamber lined with galvanized steel. Two removable shelves and white enamel interior **$20.50**

Large Size Refrigerators, made of the best kiln dried hardwood, with five walls and dead air space; cleanable flues, ice chamber lined with galvanized steel. It has a provision chamber lined with porcelain, three movable iron shelves and outside in golden finish. Price **$60.00**

—Furniture, 2nd Floor

Towels at Special Prices

A special purchase of English Turkish Towels at much below today's market.

Turkish Towels, strong and durable, white and colored stripes. Special, each ..... **39¢**

Fine Large Size Colored Stripe and White Towels. Special, each ..... **59¢**

White Turkish Towels of large size; excellent grade. Special, at, each **$1.00**

—Staple Dept., Main Floor

Cassis Casement Cloth

35c and 65c a Yard

We have this popular Casement Cloth now in stock, in shades of brown, blue, grey, green, red, rose, beige and navy.

50 inches wide. Special, a yard ..... **65¢**

30 inches wide. Special, a yard ..... **35¢**

—Drapery, 2nd Floor

Empress Art Rugs

Regular $15.00

Special, Each, $9.75

Empress Art Rugs, an Axminster rug in plain colors of blue, rose, grey, green, mulberry, with decorative floral borders and fringed ends. Regular $15.00, for **$9.75**

—Carpets, 2nd Floor